Portrait of Ted Sanders

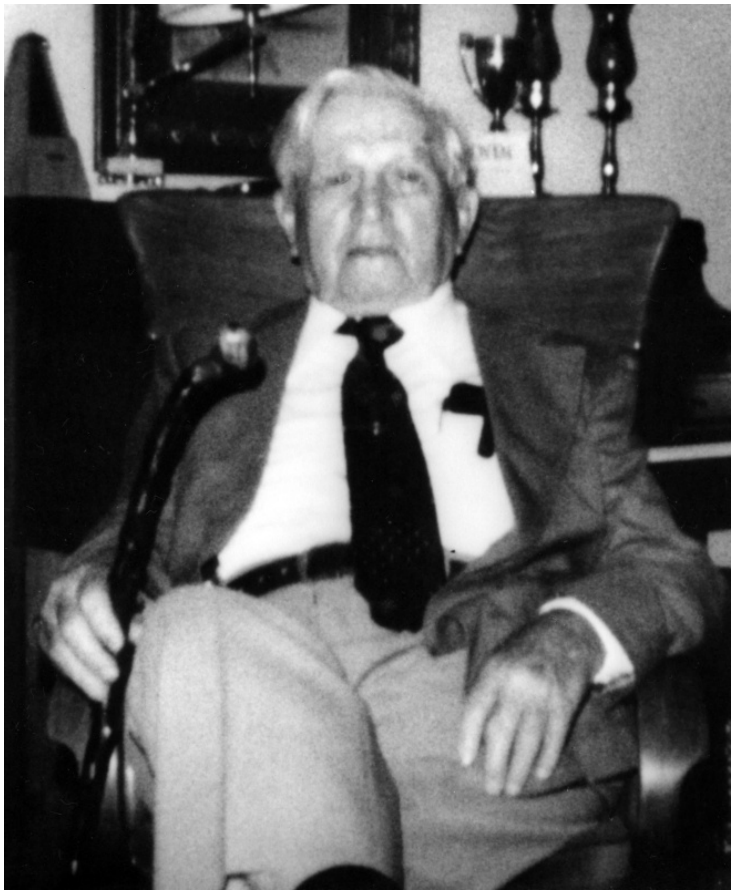

Description
Portrait of Ted Sanders, age 88, which was used in his oral history interview. Sanders was a longtime friend of the Truman family, local Works Progress Administrator, farmer, and horse-trader. Donor: Ted Sanders.

Date(s)
June 1982

Accession Number 83-150

8x10 inches (21x26 cm) Black & White

People Pictured Sanders, Ted J., 1893-1989

Rights Public Domain - This item is in the public domain and can be used freely without further permission.

Note: If you use this image, rights assessment and attribution are your responsibility.

Harry S. Truman Library & Museum.

Attention media: Please make note of this item's accession number. Print out this page and retain it for your permissions records before downloading this image file for possible publication. Library staff cannot sign permissions forms or provide additional paperwork. The Library charges no usage fees for downloaded images.