Former President Truman at the Library during construction

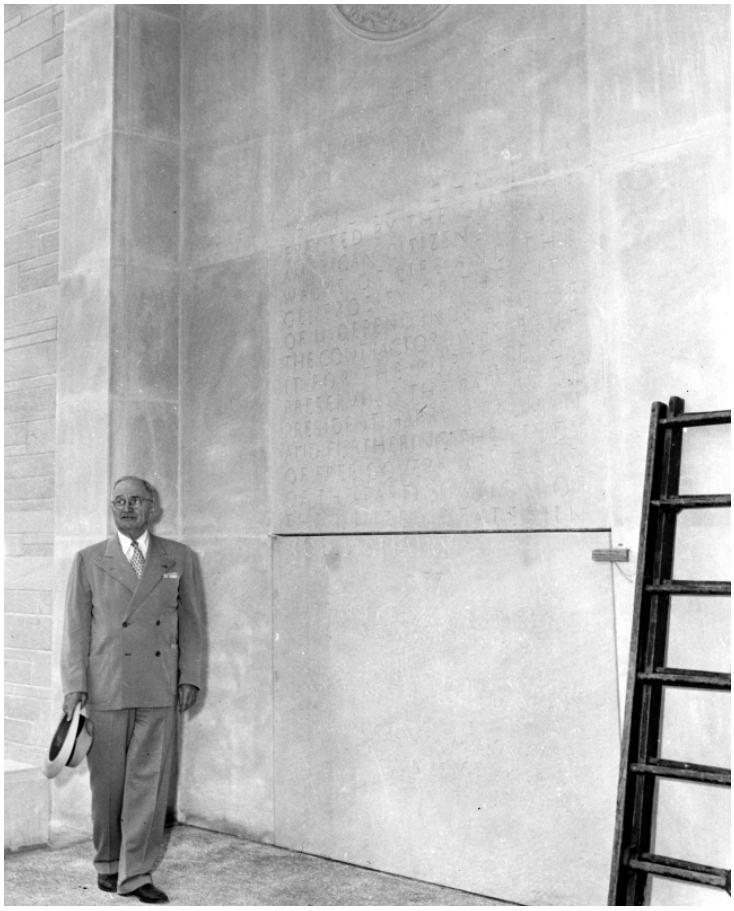

Description
Former President Harry S. Truman in front of the cornerstone of the Harry S. Truman Library, during construction of the building.

Date(s)
1957

Accession Number 58-70

8x10 inches (21x26 cm) Black & White

Keywords Ex-presidents Presidential libraries

HST Keywords Truman - Library - Construction - HST

People Pictured Truman, Harry S., 1884-1972

Rights Public Domain - This item is in the public domain and can be used freely without further permission.

Note: If you use this image, rights assessment and attribution are your responsibility.

Credit: J.W. Porter Kansas City Star Harry S. Truman Library & Museum.

Attention media: Please make note of this item's accession number. Print out this page and retain it for your permissions records before downloading this image file for possible publication. Library staff cannot sign permissions forms or provide additional paperwork. The Library charges no usage fees for downloaded images.