Truman and officers at Camp Mills

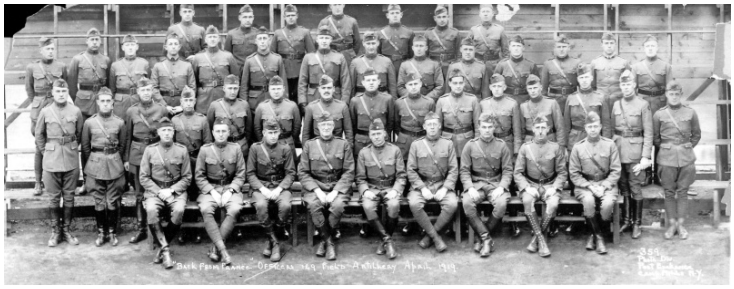

Description
Captain Harry S. Truman and officers at Camp Mills, New York. Same as photo 80-12. Original is oversize.

Date(s)
ca.
April 1919

Accession Number 58-475

8x10 inches (21x26 cm) Black & White

Keywords Military bases Soldiers

HST Keywords Truman - Soldier - World War I; Military Bases - Camp Mills; New York - General File - Camp Mills

People Pictured Truman, Harry S., 1884-1972

Rights Public Domain - This item is in the public domain and can be used freely without further permission.

Note: If you use this image, rights assessment and attribution are your responsibility.

Credit: U.S. Army Harry S. Truman Library & Museum.

Attention media: Please make note of this item's accession number. Print out this page and retain it for your permissions records before downloading this image file for possible publication. Library staff cannot sign permissions forms or provide additional paperwork. The Library charges no usage fees for downloaded images.