Interior of President Truman's plane, "The Independence"

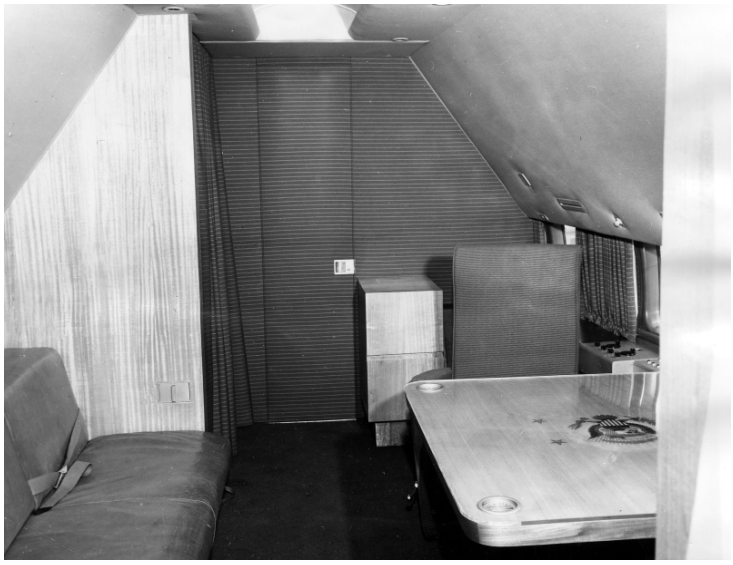

Accession Number 69-159

Description

Looking aft in the Executive Stateroom of the ATC's special mission Douglas DC-6, "The Independence", named in honor of President Harry S. Truman's home town. Swivel and reclining chair faces a bleached mahogany conference table on which the Great Seal of the United States is inlaid in natural wood. Built-in-bed divan on the left is covered with natural elk hide. Door at the rear leads to the private dressing room. At the right of the door is a file case and behind the chair is a magazine rack. Controls for a special radio set are visible at the right of the chair. Telephone handset located beside the radio is not visible in this photograph. Donor: New York Herald Tribune

Date(s)
ca.
June 1947

8x10 inches (21x26 cm) Black & White

Keywords Presidential aircraft

HST Keywords Airplanes - Independence

Rights Public Domain - This item is in the public domain and can be used freely without further permission.

Note: If you use this image, rights assessment and attribution are your responsibility.

Credit: New York Herald Tribune Harry S. Truman Library & Museum.

Attention media: Please make note of this item's accession number. Print out this page and retain it for your permissions records before downloading this image file for possible publication. Library staff cannot sign permissions forms or provide additional paperwork. The Library charges no usage fees for downloaded images.