Interior of "The Independence"

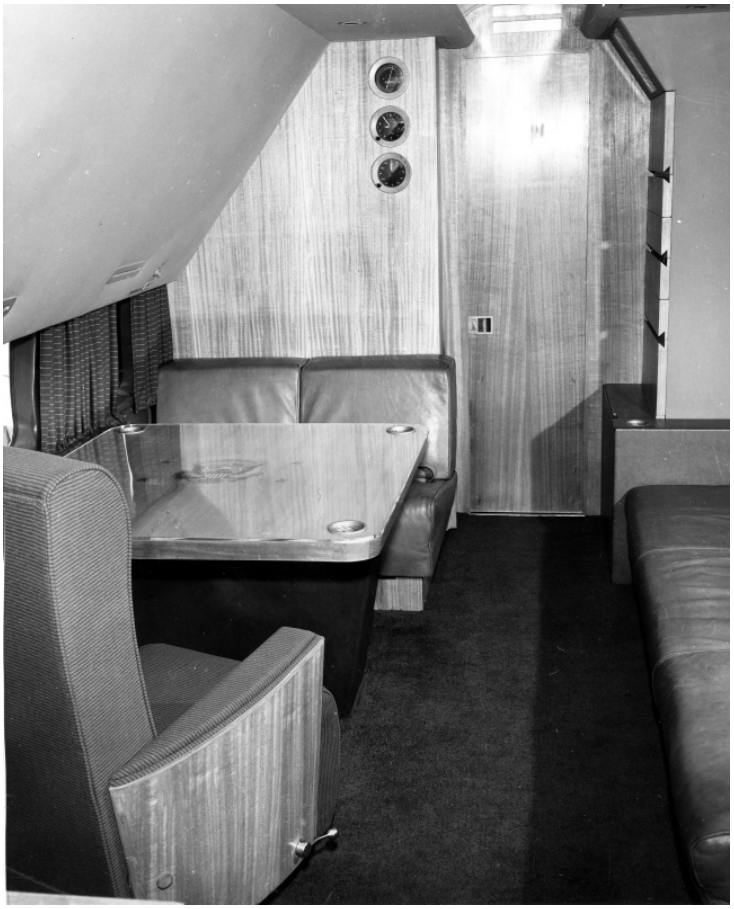

Description

Looking forward in the Executive Stateroom of "The Independence," special mission Douglas DC-6, showing swivel reclining chair facing the conference table. Built-in seats opposite the table, and bed-divan partly visible at the extreme right, are covered in natural elk hide. Carpeting and leather wainscoting are chocolate brown, curtains above the wainscoting are a light gray wool gabardine. All wood is bleached mahogany. Donor: New York Herald Tribune

Date(s)
ca.
June 1947

Accession Number 69-162

8x10 inches (21x26 cm) Black & White

Keywords Presidential aircraft

HST Keywords Airplanes - The Independence

Rights Public Domain - This item is in the public domain and can be used freely without further permission.

Note: If you use this image, rights assessment and attribution are your responsibility.

Credit: New York Herald Tribune Harry S. Truman Library & Museum.

Attention media: Please make note of this item's accession number. Print out this page and retain it for your permissions records before downloading this image file for possible publication. Library staff cannot sign permissions forms or provide additional paperwork. The Library charges no usage fees for downloaded images.