President Harry S. Truman on the USS Missouri

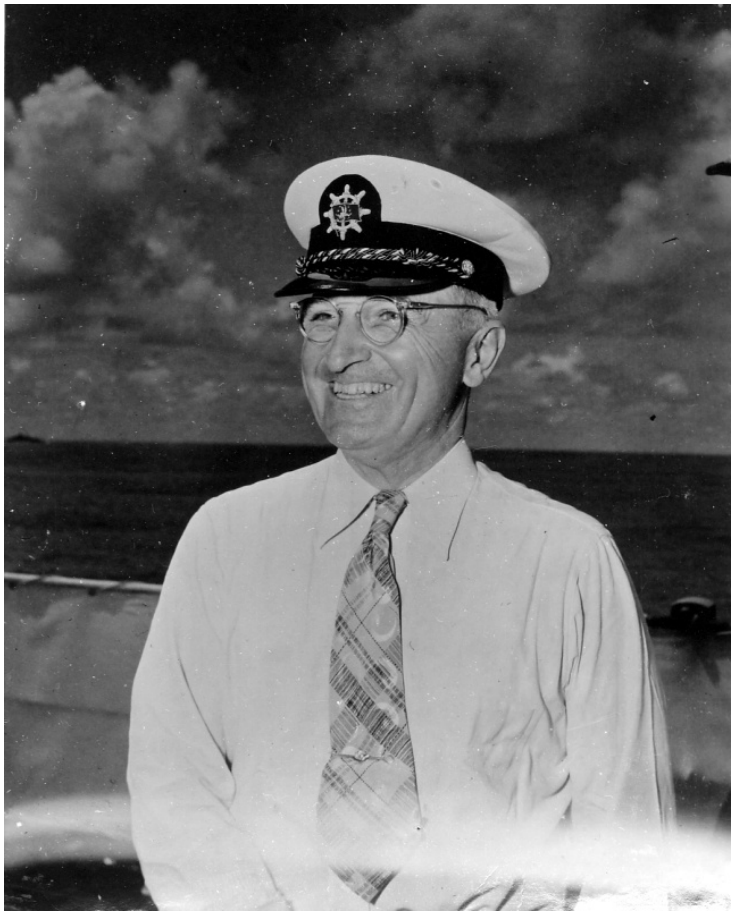

Description
Original caption: The President introduces his new "8-star" cap. President Harry S. Truman is on the USS Missouri returning to the United States from a trip to Brazil. From the Album, President Truman's Trip to Rio de Janeiro

Date(s)
September 1947

Accession Number 63-1383-54

3.75x4.75 inches Black & White

Related Collection Foskett, James H. Papers

Keywords Presidential trips Presidents Ships

HST Keywords Truman - Trips - Brazil - Rio de Janeiro; Truman - Clothing - Hats and Caps - Eight Star; Ships - U. S. S. Missouri - Brazil - 1947

People Pictured Truman, Harry S., 1884-1972

Rights Public Domain - This item is in the public domain and can be used freely without further permission.

Note: If you use this image, rights assessment and attribution are your responsibility.

Credit: U.S. Navy Harry S. Truman Library & Museum.

Attention media: Please make note of this item's accession number. Print out this page and retain it for your permissions records before downloading this image file for possible publication. Library staff cannot sign permissions forms or provide additional paperwork. The Library charges no usage fees for downloaded images.