Aerial view of Truman Library site

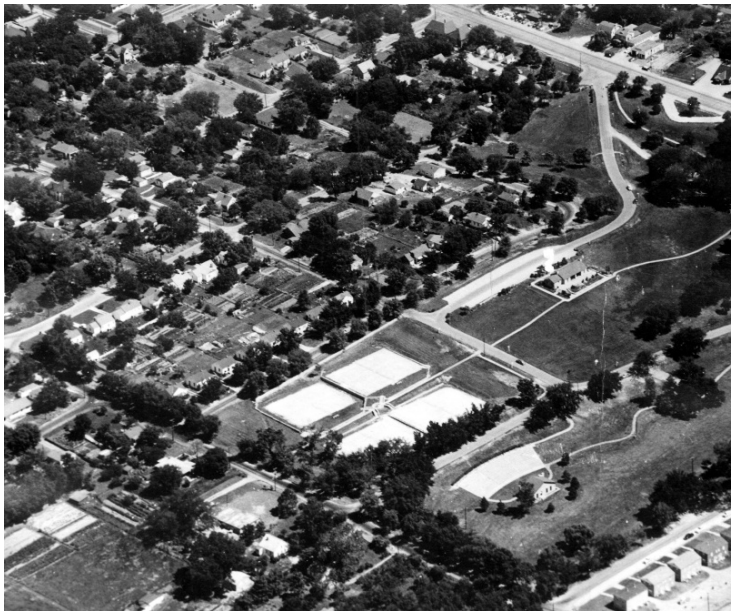

Description
This photo is an aerial view of Slover Park in Independence, Missouri, site of the future Harry S. Truman Library. Donor: Robert T. Weatherford, Mayor of Independence

Date(s)
ca.
1954

Accession Number 59-451

Black & White

Keywords Presidential libraries

HST Keywords Missouri - Cities - General File - Slover Park; Slover Park; Truman Library - Exterior - Aerial

Rights The Library is unaware of any copyright claims to this item; use at your own risk.

Note: If you use this image, rights assessment and attribution are your responsibility.

Harry S. Truman Library & Museum.

Attention media: Please make note of this item's accession number. Print out this page and retain it for your permissions records before downloading this image file for possible publication. Library staff cannot sign permissions forms or provide additional paperwork. The Library charges no usage fees for downloaded images.