Photo of James E. Webb in dress whites

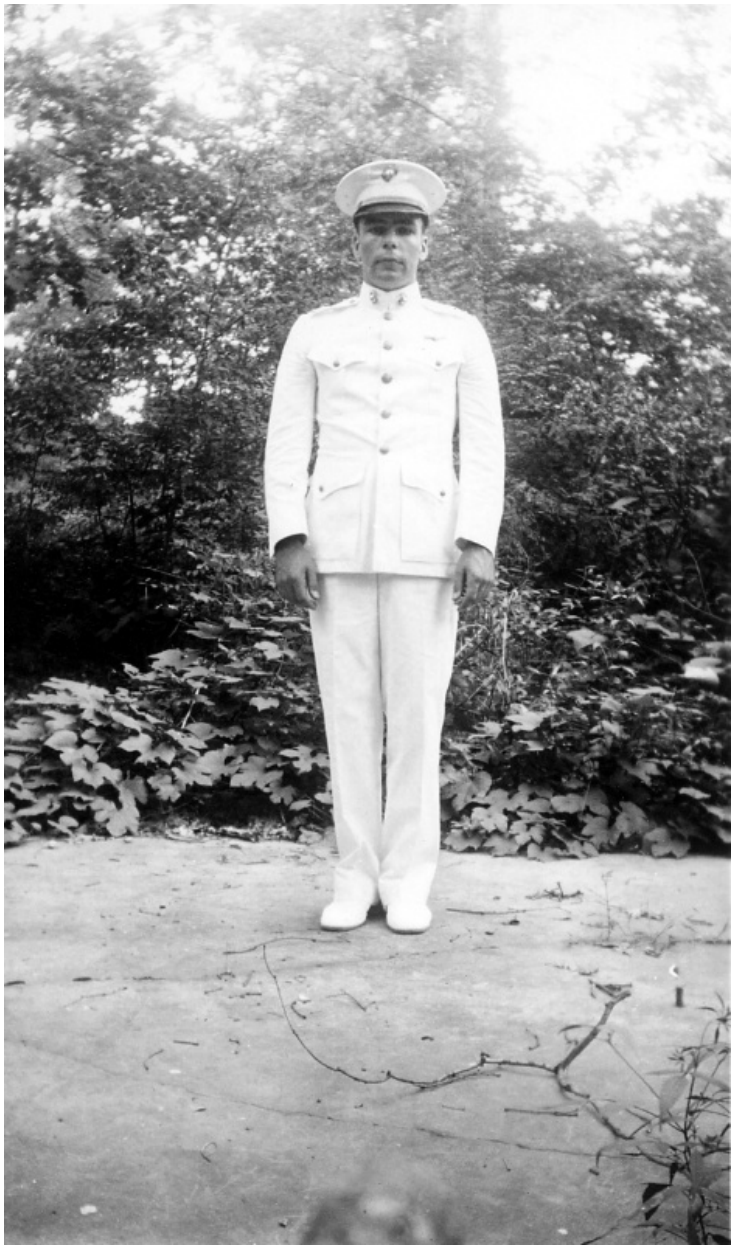

Description
A series of snapshots showing unidentified military personnel stationed with or friends of James E. Webb during his Marine enlistment.

Date(s)
ca.
1930

Accession Number 97-1329

2.75 x 4.50 inches Black & White

Related Collection Webb, James E. Papers

Keywords Soldiers

HST Keywords Armed Services -Marines - General File - Webb, James E.

People Pictured Webb, James E. (James Edwin), 1906-1992

Rights The Library is unaware of any copyright claims to this item; use at your own risk.

Note: If you use this image, rights assessment and attribution are your responsibility.

Harry S. Truman Library & Museum.

Attention media: Please make note of this item's accession number. Print out this page and retain it for your permissions records before downloading this image file for possible publication. Library staff cannot sign permissions forms or provide additional paperwork. The Library charges no usage fees for downloaded images.