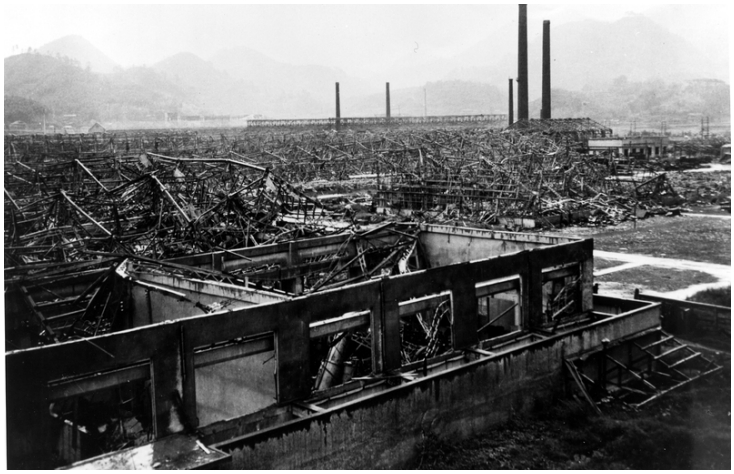

Description

Nagasaki's Mitsubishi Torpedo Plant, said to be the world's largest, following the atomic bomb explosion. From: Scrapbook presented to Postmaster General Robert E. Hannegan on the occasion of his visit to General Headquarters U.S. Army Forces, Pacific in Tokyo, Japan, July 1946.

Date(s)
August 1945

Accession Number 98-2463

8x10 inches (21x26 cm) Black & White

Related Collection Hannegan, Robert E. Papers

Keywords Atomic bomb

HST Keywords Atom Bomb; Japan - Nagasaki; Mitsubishi Plant

Rights The Library is unaware of any copyright claims to this item; use at your own risk.

Note: If you use this image, rights assessment and attribution are your responsibility.

Harry S. Truman Library & Museum.

Attention media: Please make note of this item's accession number. Print out this page and retain it for your permissions records before downloading this image file for possible publication. Library staff cannot sign permissions forms or provide additional paperwork. The Library charges no usage fees for downloaded images.