President Truman and General Hickey after troop inspection in Germany

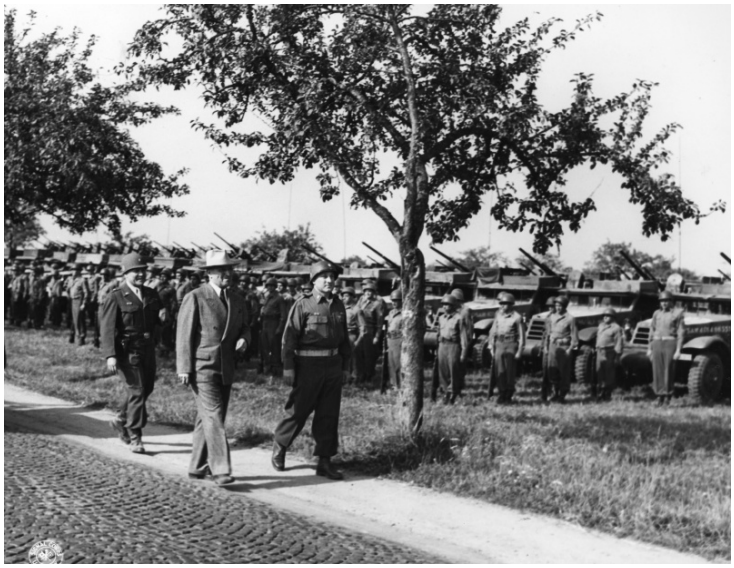

Description

President Harry S. Truman (in civilian clothes), followed by Brigadier General Doyle O. Hickey, after troop inspection at Neu-Isenburg, Germany. President Truman is in Germany to attend the Potsdam Conference. From Potsdam album, 1945

Date(s)
July 26, 1945

Accession Number 63-1456-80

8x10 inches (21x26 cm) Black & White

Keywords Armed forces officers Potsdam Conference, 1945 Presidents

HST Keywords Germany - Cities and towns - Neuisenberg; Potsdam - Military reviews; Truman - Potsdam - Military reviews

People Pictured Hickey, Doyle O. (Doyle Overton), 1891-1961 Truman, Harry S., 1884-1972

Rights Public Domain - This item is in the public domain and can be used freely without further permission.

Note: If you use this image, rights assessment and attribution are your responsibility.

Credit: U.S. Army Signal Corps Harry S. Truman Library & Museum.

Attention media: Please make note of this item's accession number. Print out this page and retain it for your permissions records before downloading this image file for possible publication. Library staff cannot sign permissions forms or provide additional paperwork. The Library charges no usage fees for downloaded images.