President Truman and others hunting

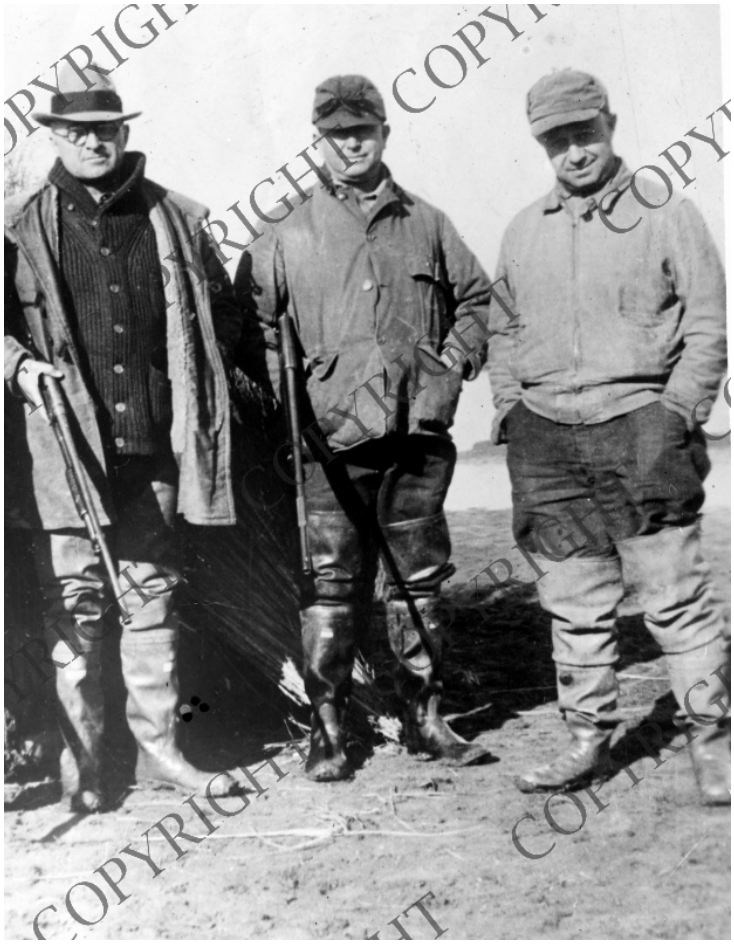

Description
From left to right, President Harry S. Truman, Eugene "Buck" Purcell, and Eddie Jacobson stand in hunting clothes.

Date(s)
ca.
1935

Accession Number 59-872

8x10 inches (21x26 cm) Black & White

Keywords Presidents

HST Keywords Truman - Sports - Hunting; Truman - Clothes - Various; Jacobson, Eddie - Truman with

People Pictured Jacobson, Edward, 1891-1955 Purcell, Eugene I., 1882-1936 Truman, Harry S., 1884-1972

Rights The Library is unaware of any copyright claims to this item; use at your own risk.

Note: If you use this image, rights assessment and attribution are your responsibility.

Credit: Frederick Eichelbaum Harry S. Truman Library & Museum.

Attention media: Please make note of this item's accession number. Print out this page and retain it for your permissions records before downloading this image file for possible publication. Library staff cannot sign permissions forms or provide additional paperwork. The Library charges no usage fees for downloaded images.