John Snyder speaking

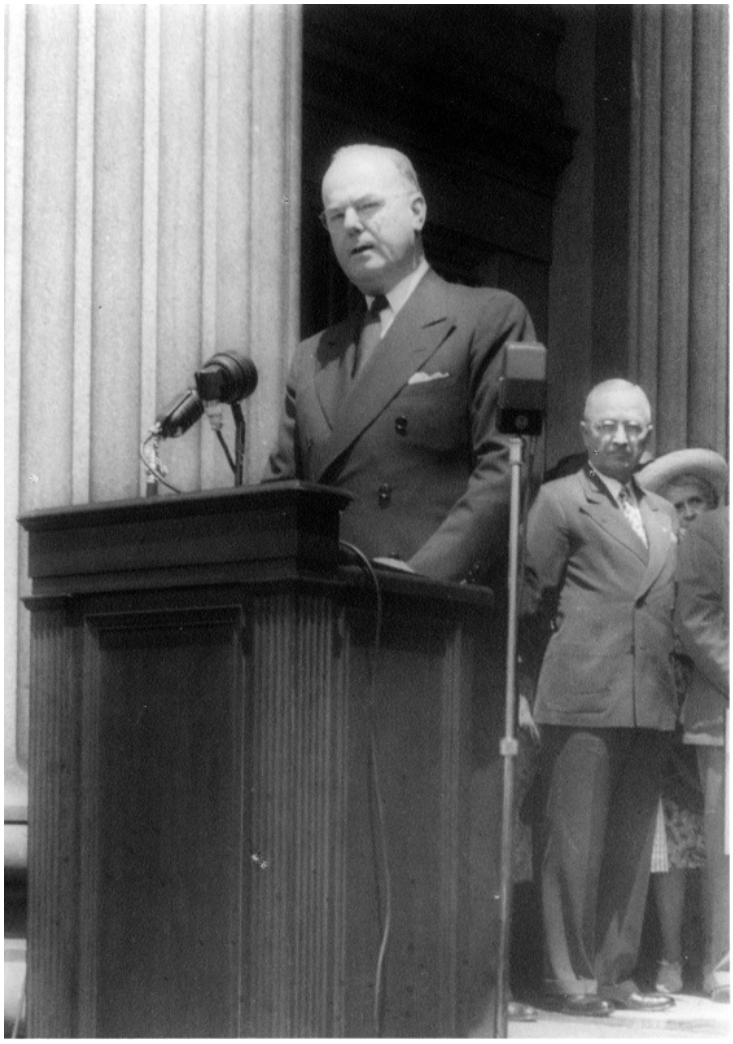

Description
John Snyder speaking, with President Harry S. Truman in the background. Snyder had just been sworn in as Secretary of the Treasury.

Date(s)
June 25, 1946

Accession Number 59-1139

7.75x9.75 inches Black & White

Keywords Cabinet officers Presidents

HST Keywords Truman - Cabinet - Members - Oath of Office - Snyder, John

People Pictured Snyder, John W. (John Wesley), 1895-1985 Truman, Harry S., 1884-1972

Rights The Library is unaware of any copyright claims to this item; use at your own risk.

Note: If you use this image, rights assessment and attribution are your responsibility.

Harry S. Truman Library & Museum.

Attention media: Please make note of this item's accession number. Print out this page and retain it for your permissions records before downloading this image file for possible publication. Library staff cannot sign permissions forms or provide additional paperwork. The Library charges no usage fees for downloaded images.