# Postcard of a wall (Bursa Yesil Camii Mihrabi)

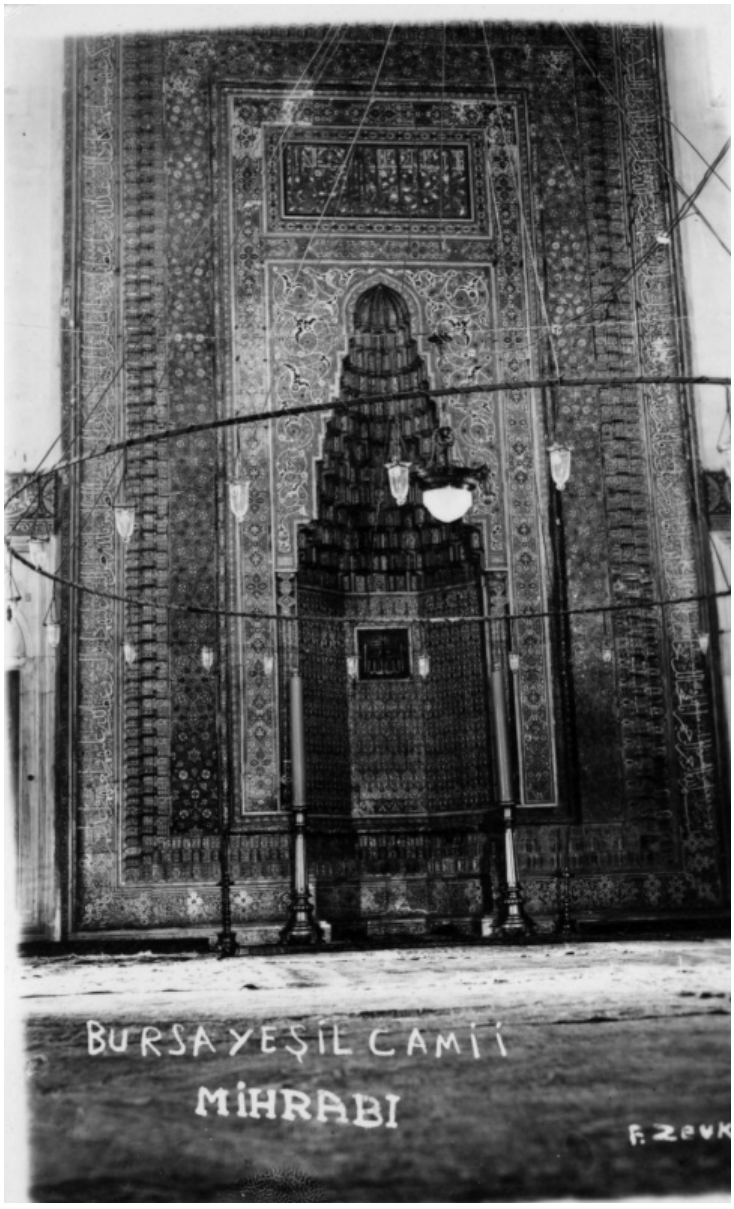


**Description**
This postcard shows a ornamental wall (Bursa Yesil Camii Mihrabi) in Istanbul.

**Date(s)**

**Accession Number** 59-779-30

3.5 x 5.5 inches  Black & White

**Keywords** Islam  Buildings

**HST Keywords** Bursa Yesil Camii Mihrabi; Postcards; Turkey - Istanbul

**Rights** Public Domain - This item is in the public domain and can be used freely without further permission.

**Note: If you use this image, rights assessment and attribution are your responsibility.**

**Credit:** Department of State  Harry S. Truman Library & Museum.

Attention media: Please make note of this item's accession number. Print out this page and retain it for your permissions records before downloading this image file for possible publication. Library staff cannot sign permissions forms or provide additional paperwork. The Library charges no usage fees for downloaded images.