# Snapshot of James E. Webb standing at the bottom of stairs of a residence

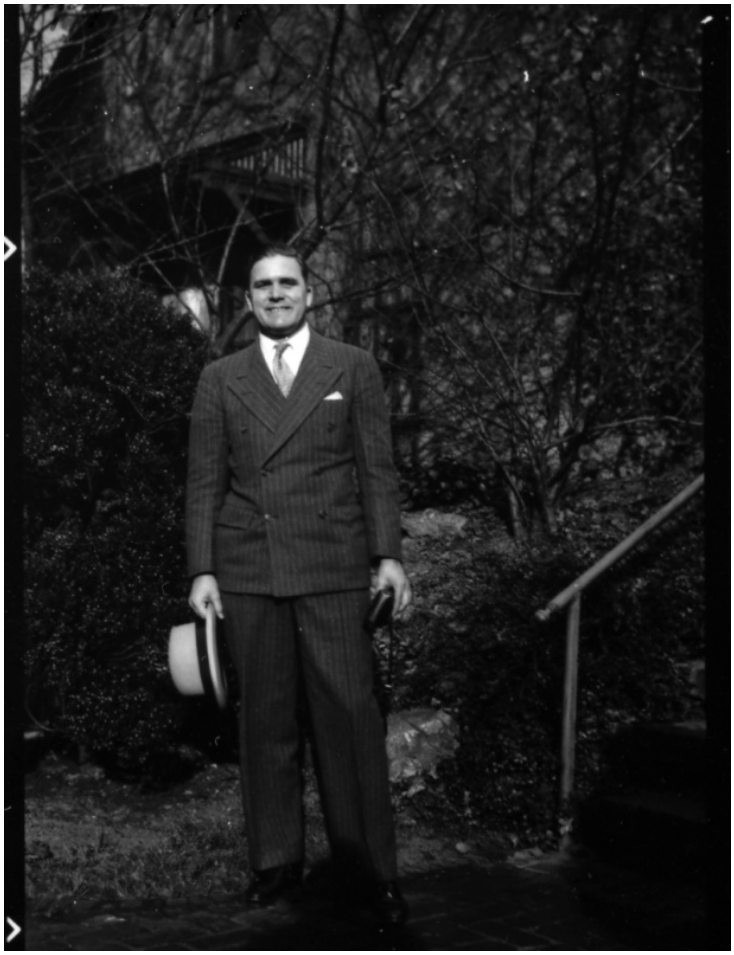

**Description**

Snapshot of James E. Webb standing at the bottom of stairs of residence. Mr. Webb was Director, Bureau of the Budget, from 1946-1949. The photo is from the James E. Webb papers, and it is concluded that the series of snapshots numbered 97-1653 through 97-1727 are places he had visited and his relatives or acquaintances. Each includes an original snapshot size negative and is on a contact sheet of three pictures a page.

**Date(s)**

**Accession Number** 97-1707

2.5 X 4.75 inches  Black & White

**Related Collection** Webb, James E. Papers

**Keywords** Civil service

**People Pictured** Webb, James E. (James Edwin), 1906-1992

**Rights** Public Domain - This item is in the public domain and can be used freely without further permission.

**Note: If you use this image, rights assessment and attribution are your responsibility.**

Harry S. Truman Library & Museum.

Attention media: Please make note of this item's accession number. Print out this page and retain it for your permissions records before downloading this image file for possible publication. Library staff cannot sign permissions forms or provide additional paperwork. The Library charges no usage fees for downloaded images.