Truman in Terre Haute, Indiana

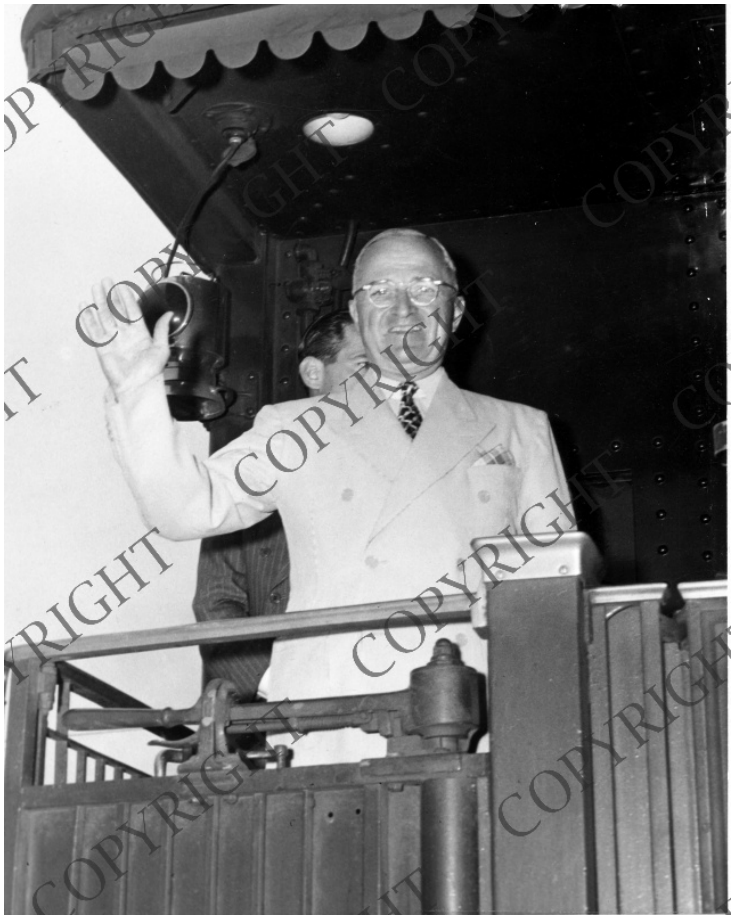

Description
President Harry S. Truman, foreground, speaking in Terre Haute, Indiana, with unidentified man behind him.

Date(s)
June 17, 1948

Accession Number 59-1525-2

8x10 inches (21x26 cm) Black & White

Keywords Railroads Presidential campaign, 1948 Presidential trips Presidents

HST Keywords Truman - Trips - Western - 1948; Trains - Truman Aboard

People Pictured Truman, Harry S., 1884-1972

Rights Copyrighted - This item is copyrighted and cannot be published, reproduced, or otherwise used without the explicit permission of the copyright holder.

Note: If you use this image, rights assessment and attribution are your responsibility.

Credit: Bob Kadel Harry S. Truman Library & Museum.

Attention media: Please make note of this item's accession number. Print out this page and retain it for your permissions records before downloading this image file for possible publication. Library staff cannot sign permissions forms or provide additional paperwork. The Library charges no usage fees for downloaded images.