Unidentified couple by a brick building

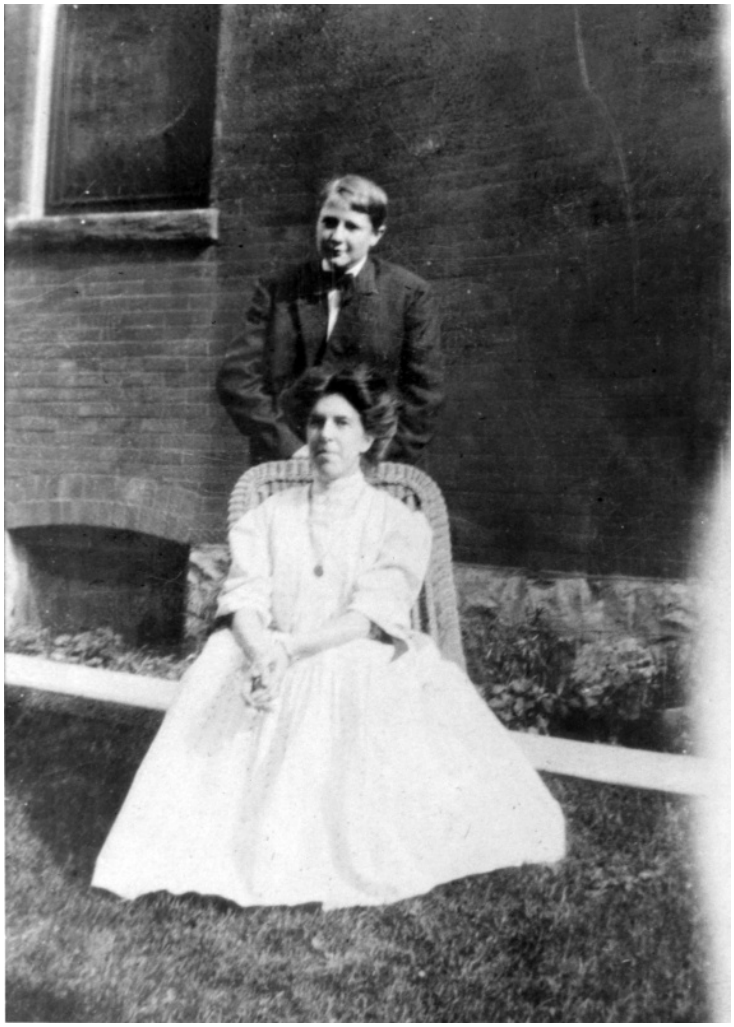

Description

One of a series of photos from Mary Jane Truman's Christmas Album, 1906. Unidentified couple posed by a brick building. From: Copied from photos lent to the Truman Library by Martha Ann Swoyer, a daughter of Vivian Truman.

Date(s)
1906

Accession Number 84-12-17

8x10 inches (21x26 cm) Black & White

Keywords Friends and associates Presidential family

HST Keywords Truman - Relatives - Unidentified

Rights Public Domain - This item is in the public domain and can be used freely without further permission.

Note: If you use this image, rights assessment and attribution are your responsibility.

Harry S. Truman Library & Museum.

Attention media: Please make note of this item's accession number. Print out this page and retain it for your permissions records before downloading this image file for possible publication. Library staff cannot sign permissions forms or provide additional paperwork. The Library charges no usage fees for downloaded images.