Official picture of Truman

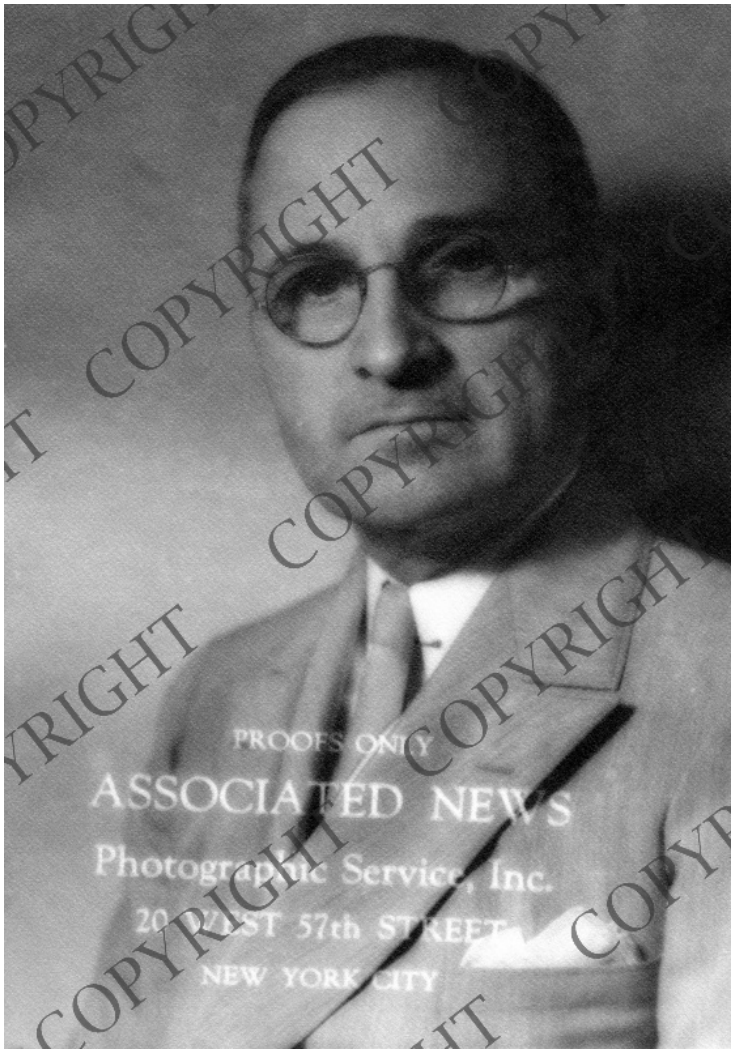

Description
An official portrait of President Harry S. Truman. The photo is a proof, and has "Proofs Only" and the studio name and address printed across it.

Date(s)
1945

Accession Number 60-291-08

9.5x6.5 inches Black & White

Related Collection Harry S. Truman Papers: White House Central Files: Official File

Keywords Portraits Presidents

HST Keywords Truman - Portraits - Official

People Pictured Truman, Harry S., 1884-1972

Rights Copyrighted - This item is copyrighted and cannot be published, reproduced, or otherwise used without the explicit permission of the copyright holder.

Note: If you use this image, rights assessment and attribution are your responsibility.

Credit: Associated Press Harry S. Truman Library & Museum.

Attention media: Please make note of this item's accession number. Print out this page and retain it for your permissions records before downloading this image file for possible publication. Library staff cannot sign permissions

forms or provide additional paperwork. The Library charges no usage fees for downloaded images.