Truman at D.C. Courthouse cornerstone ceremony

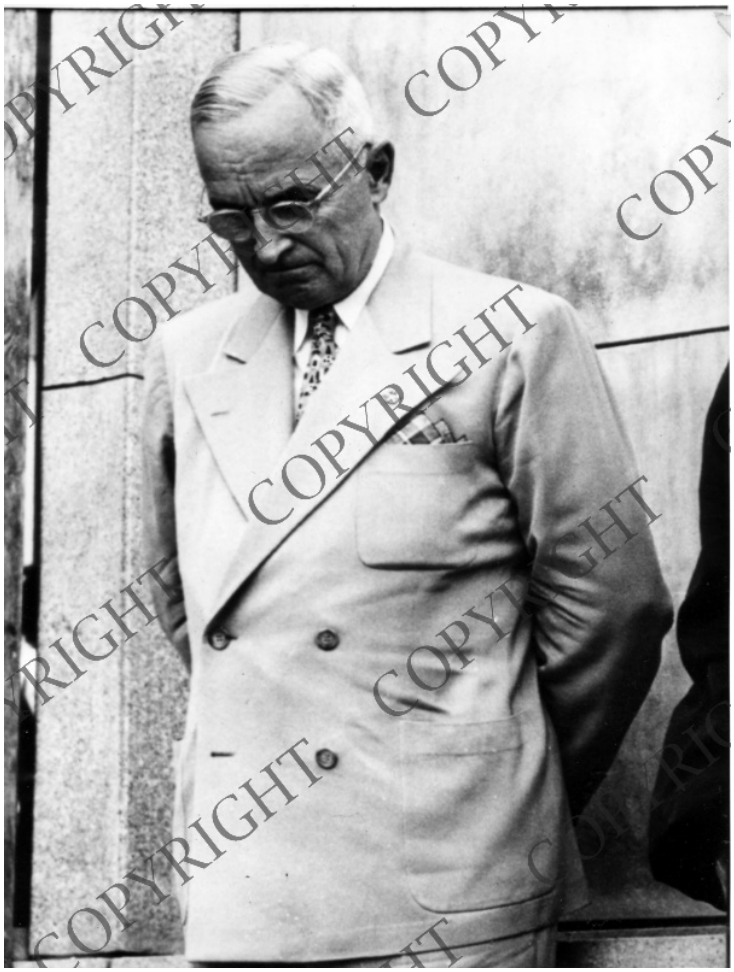

Description
President Harry S. Truman bows his head in prayer during the benediction after the cornerstone laying ceremony for the District of Columbia Courthouse.

Date(s)
June 27, 1951

Accession Number 65-2527

9x6.25 inches Black & White

Keywords Dedication services Presidents

HST Keywords Truman - Ceremonies - Dedications - Presidency - District of Columbia Courthouse; Truman - Praying

People Pictured Truman, Harry S., 1884-1972

Rights Copyrighted - This item is copyrighted and cannot be published, reproduced, or otherwise used without the explicit permission of the copyright holder.

Note: If you use this image, rights assessment and attribution are your responsibility.

Credit: Acme Newspictures Harry S. Truman Library & Museum.

Attention media: Please make note of this item's accession number. Print out this page and retain it for your permissions records before downloading this image file for possible publication. Library staff cannot sign permissions forms or provide additional paperwork. The Library charges no usage fees for downloaded images.