# Mrs. Martha Truman

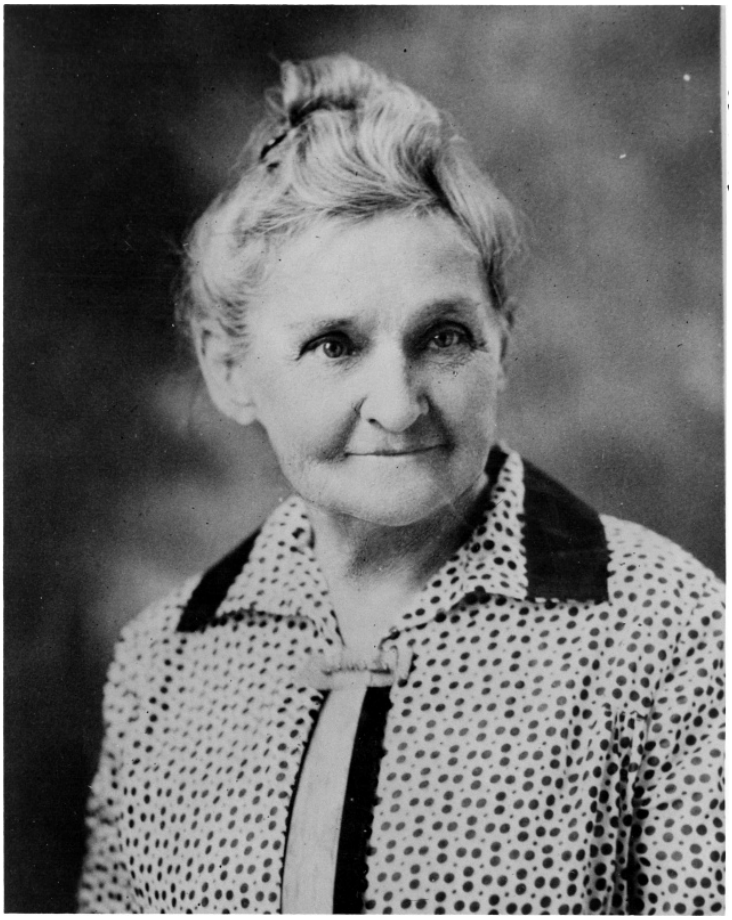

**Description**

Portrait of Mrs. Martha Truman, President Harry S. Truman's mother. Same as 60-254 and 84-66.

**Date(s)**
ca.
1925

**Accession Number** 62-462

8x10 inches (21x26 cm) Black & White

**Keywords** Mothers Portraits Presidential family

**HST Keywords** Truman - Family - Mother - No date

**People Pictured** Truman, Martha Ellen, 1852-1947

**Rights** Public Domain - This item is in the public domain and can be used freely without further permission.

**Note: If you use this image, rights assessment and attribution are your responsibility.**

**Credit:** Kansas City Star Harry S. Truman Library & Museum.

Attention media: Please make note of this item's accession number. Print out this page and retain it for your permissions records before downloading this image file for possible publication. Library staff cannot sign permissions forms or provide additional paperwork. The Library charges no usage fees for downloaded images.