Eisenhower in South Carolina

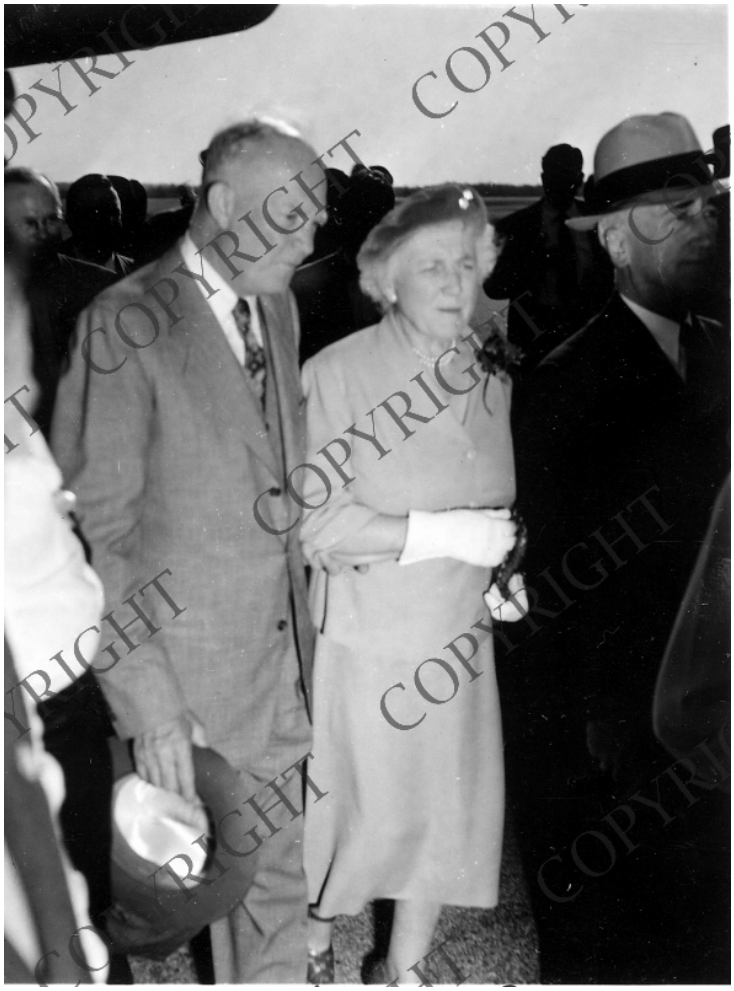

Description
Republican presidential candidate Dwight D. Eisenhower, an unidentified woman, and South Carolina Governor James F. Byrnes leaving the airport in Columbia, South Carolina. Sent to President Harry S. Truman by Clyde Rish of Cayce, South Carolina.

Date(s)
September 30, 1952

Accession Number 61-208-03

4x5 inches (10x13 cm) Black & White

Related Collection Harry S. Truman Papers: White House Central Files: Official File

Keywords Governors Presidential campaign trips Presidential campaign, 1952 Presidential candidates

HST Keywords South Carolina - Columbia

People Pictured Eisenhower, Dwight D. (Dwight David), 1890-1969 Byrnes, James F. (James Francis), 1882-1972

Rights Copyrighted - This item is copyrighted and cannot be published, reproduced, or otherwise used without the explicit permission of the copyright holder.

Note: If you use this image, rights assessment and attribution are your responsibility.

Credit: Clyde A. Rish Harry S. Truman Library & Museum.

Attention media: Please make note of this item's accession number. Print out this page and retain it for your permissions records before downloading this image file for possible publication. Library staff cannot sign permissions forms or provide additional paperwork. The Library charges no usage fees for downloaded images.