National Guard's Colors at National Guard Memorial

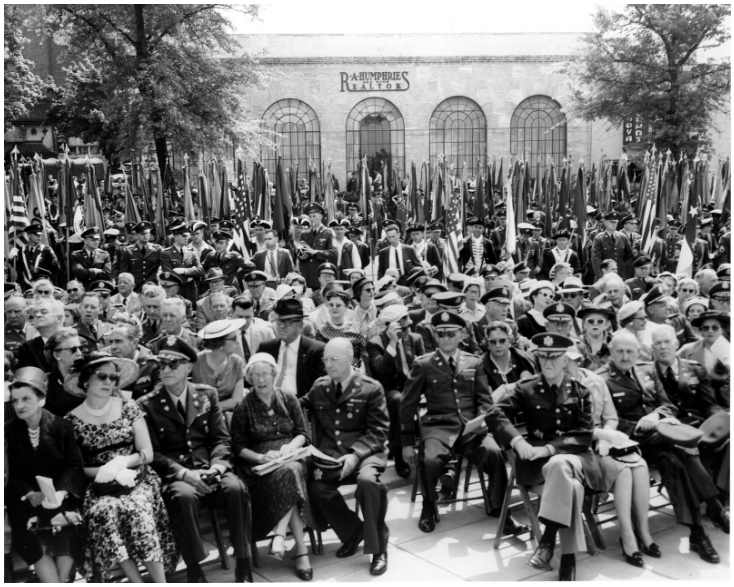

Description
A portion of the National Guard's Colors and Standards massed on Massachusetts Avenue during the dedication ceremonies of the National Guard Memorial in Washington, D. C. Crowd unidentified.

Date(s)
May 3, 1959

Accession Number 61-249-11

8x10 inches (21x26 cm) Black & White

Keywords Crowds Dedications (Monuments, etc.) Soldiers

HST Keywords National Guard Memorial

Rights Public Domain - This item is in the public domain and can be used freely without further permission.

Note: If you use this image, rights assessment and attribution are your responsibility.

Credit: Richard R. Smart U.S. Army Signal Corps Harry S. Truman Library & Museum.

Attention media: Please make note of this item's accession number. Print out this page and retain it for your permissions records before downloading this image file for possible publication. Library staff cannot sign permissions forms or provide additional paperwork. The Library charges no usage fees for downloaded images.