Formal portrait of John J. McCloy in front of a world map

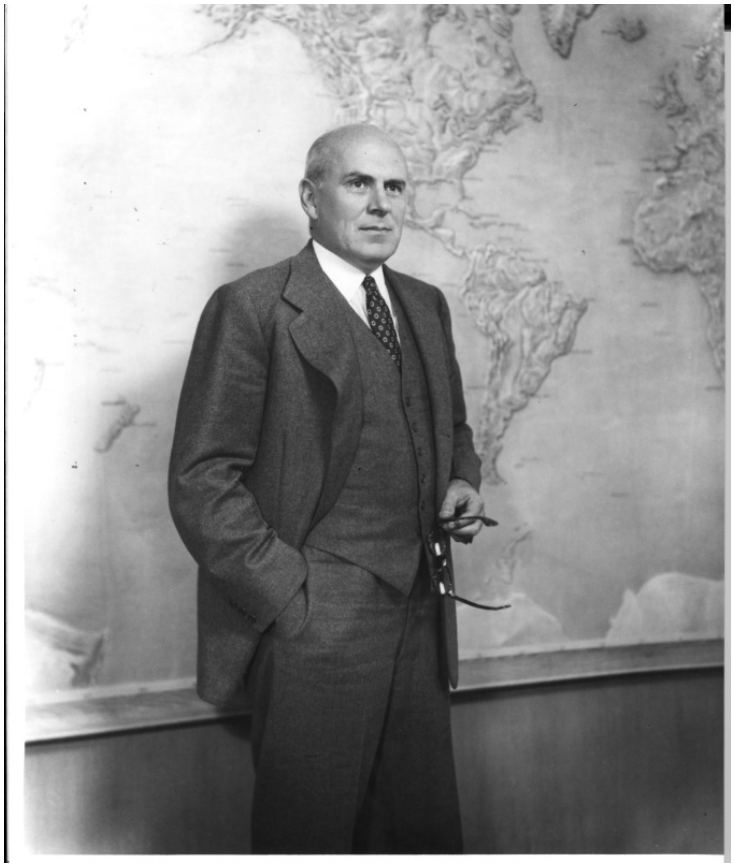

Description
Formal portrait of John J. McCloy in front of a world map. Original in a leather portfolio stored with albums. Donor: Thomas F. McDaniel.

Date(s)

Accession Number 96-769

8x10 inches (21x26 cm) Black & White

Keywords Portraits Presidential advisors

People Pictured McCloy, John Jay, 1895-1989

Rights Public Domain - This item is in the public domain and can be used freely without further permission.

Note: If you use this image, rights assessment and attribution are your responsibility.

Credit: Hessler Studio, Washington (D.C .) Harry S. Truman Library & Museum.

Attention media: Please make note of this item's accession number. Print out this page and retain it for your permissions records before downloading this image file for possible publication. Library staff cannot sign permissions forms or provide additional paperwork. The Library charges no usage fees for downloaded images.