Westport Men's Wear Company Owned by Eddie Jacobson

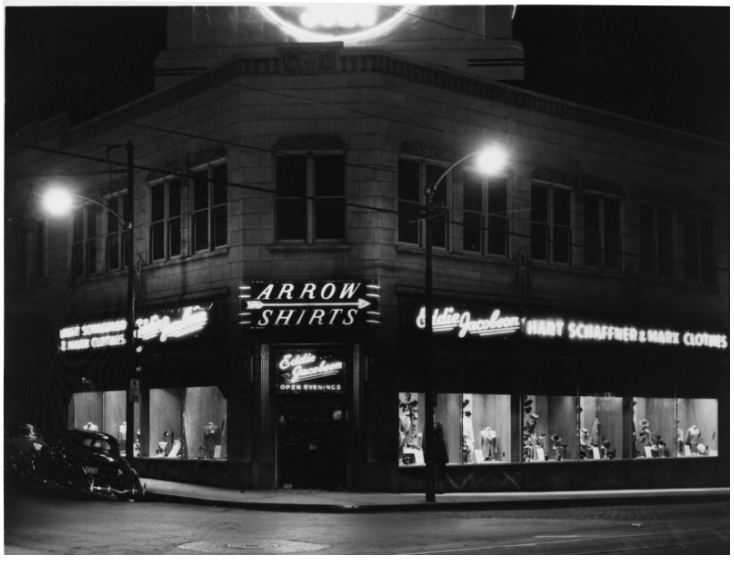

Description
This is a nighttime photo of Westport Men's Wear Company owned by Eddie Jacobson. It was at the corner of 39th and Main Street in Kansas City, Missouri. The sign over the door reads, "Arrow Shirts" and below that, "Botany 500." The signs above the awnings are the same both left and right. They read, "Hart Schaffner & Marx Clothes" and "Eddie Jacobson." A daytime photo is 2008-269. Photo 2008-277 shows an interior view. From: Elinor Borenstine. Donor: Elinor Borenstine, daughter of Eddie Jacobson.

Date(s)
ca.
1945

Accession Number 2008-270

4x5 inches (10x13 cm) Black & White

Keywords Clothing and dress Friends and associates Shopping Stores, Retail

Rights The Library is unaware of any copyright claims to this item; use at your own risk.

Note: If you use this image, rights assessment and attribution are your responsibility.

Harry S. Truman Library & Museum.

Attention media: Please make note of this item's accession number. Print out this page and retain it for your permissions records before downloading this image file for possible publication. Library staff cannot sign permissions forms or provide additional paperwork. The Library charges no usage fees for downloaded images.