Chinese Man Holding Life Magazine

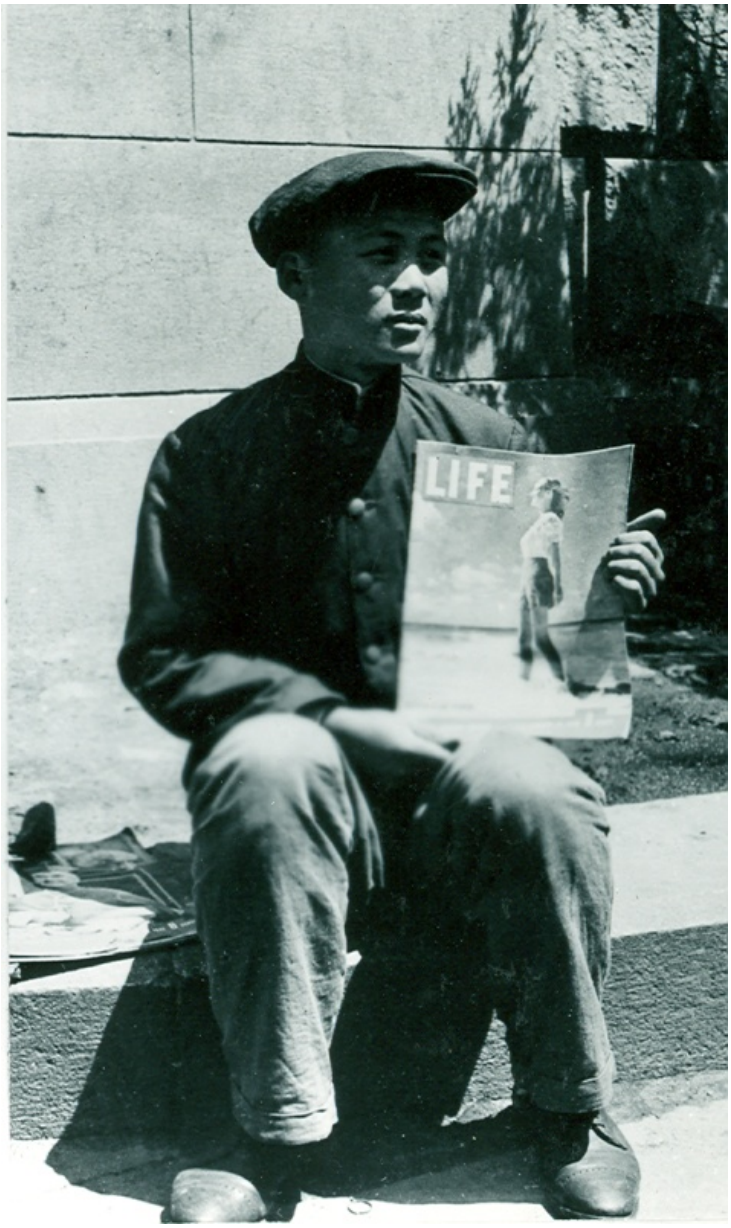

Description

Chinese man holding the January 14, 1946 edition of Life Magazine. Photo taken during U.S. Reparations trip to Korea. Edwin Pauley was the U.S. Ambassador on the Allied Reparations Committee from 1945-47 (the committee that assessed the reparations the Axis powers could afford to pay the victors).

Date(s)
ca.
January 1946

Accession Number 2009-944

2.25x3.75 inches Black & White

Related Collection Pauley, Edwin W. Papers

Keywords Men World War, 1939-1945 Reparations

HST Keywords Korea - General file

Rights The Library is unaware of any copyright claims to this item; use at your own risk.

Note: If you use this image, rights assessment and attribution are your responsibility.

Harry S. Truman Library & Museum.

Attention media: Please make note of this item's accession number. Print out this page and retain it for your permissions records before downloading this image file for possible publication. Library staff cannot sign permissions forms or provide additional paperwork. The Library charges no usage fees for downloaded images.