Photo of crowd taken during Ambassador to Egypt Stanton Griffis' tour

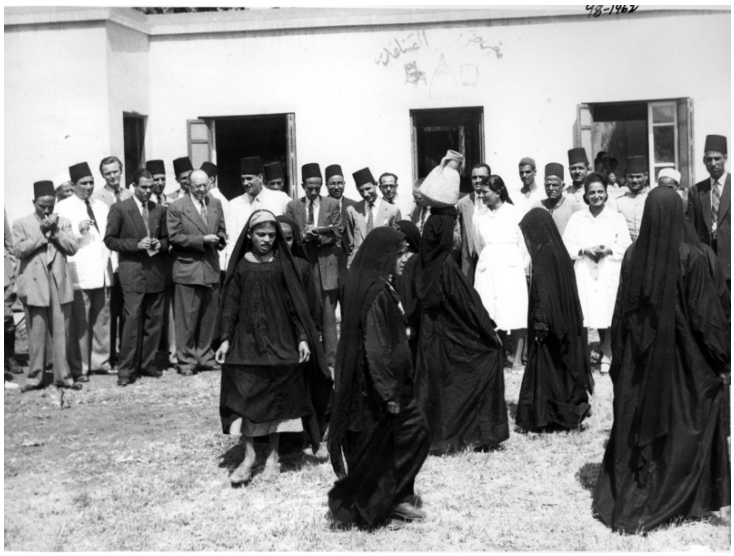

Description
Photo of crowd taken during Ambassador to Egypt Stanton Griffis' tour. Mr. Griffis is seventh from left in the picture. From: Scrapbook of Mr. Griffis' tour of Egypt.

Date(s)
1948

Accession Number 98-1462

6 3/4 x 9 Black & White

Related Collection Griffis, Stanton Papers

Keywords Ambassadors Crowds

HST Keywords Egypt

Rights The Library is unaware of any copyright claims to this item; use at your own risk.

Note: If you use this image, rights assessment and attribution are your responsibility.

Harry S. Truman Library & Museum.

Attention media: Please make note of this item's accession number. Print out this page and retain it for your permissions records before downloading this image file for possible publication. Library staff cannot sign permissions forms or provide additional paperwork. The Library charges no usage fees for downloaded images.