Mr. Chang Kia-Ngan at the Fushun Coal Mine

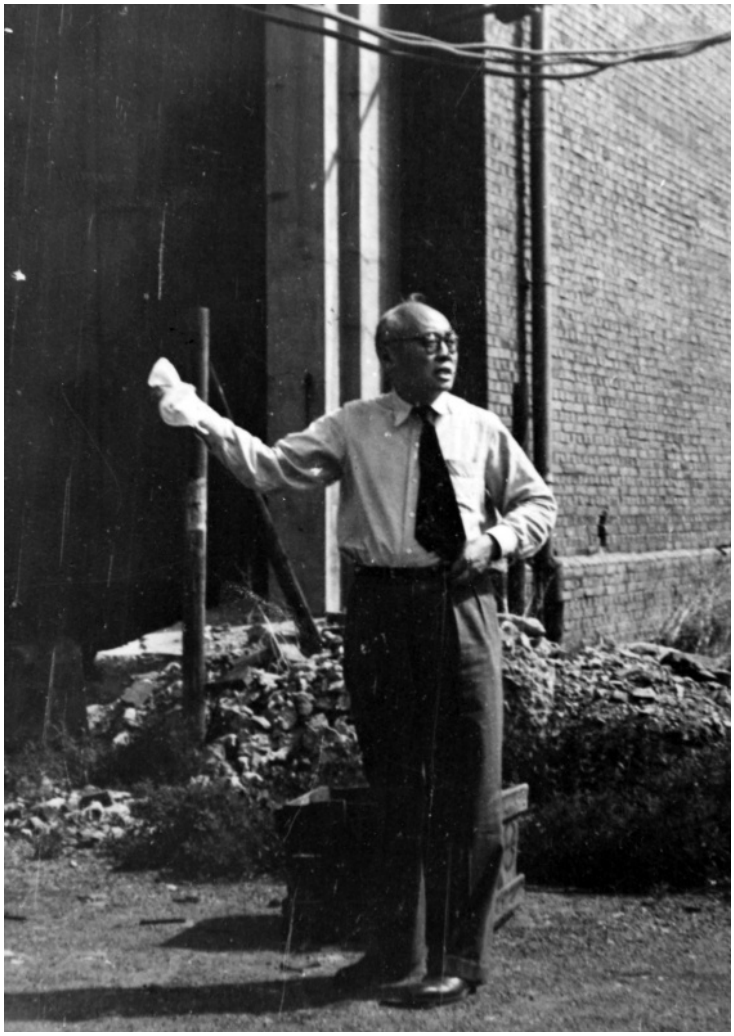

Description
Mr. Chang Kia-Ngan at the Fushun Coal Mine. Photograph taken during the U.S. Reparations tour. Edwin Pauley was the U.S. Ambassador on the Allied Reparations Committee from 1945-47 (the committee that assessed the reparations the Axis powers could afford to pay the victors).

Date(s)
1947

Accession Number 2009-1226

4x5.25 inches Black & White

Related Collection Pauley, Edwin W. Papers

Keywords Mines and mineral resources Reparations

People Pictured Chang, Kia-Ngan

Rights The Library is unaware of any copyright claims to this item; use at your own risk.

Note: If you use this image, rights assessment and attribution are your responsibility.

Harry S. Truman Library & Museum.

Attention media: Please make note of this item's accession number. Print out this page and retain it for your permissions records before downloading this image file for possible publication. Library staff cannot sign permissions

forms or provide additional paperwork. The Library charges no usage fees for downloaded images.