# Railroad Destruction in Mukden, Manchuria

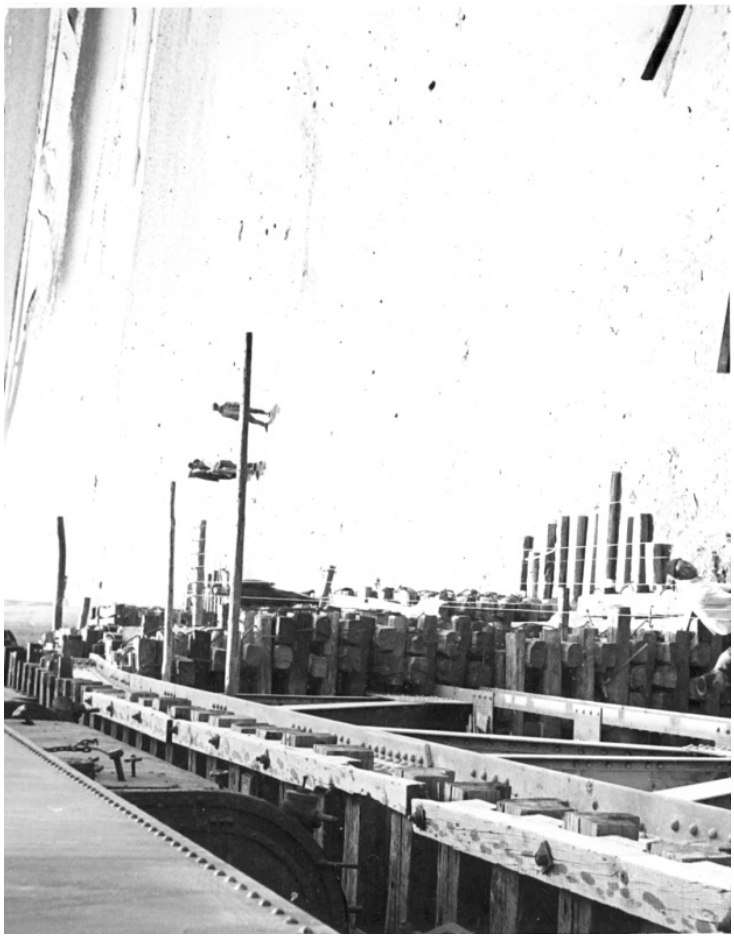

**Description**
Railroad destruction and temporary repair in Mukden, Manchuria. Photograph taken during the U.S. Reparations Mission. Edwin Pauley was the U.S. Ambassador on the Allied Reparations Committee from 1945-47 (the committee that assessed the reparations the Axis powers could afford to pay the victors).

**Date(s)**
ca.
June 1946

**Accession Number** 2009-599-02

3.5x4.5 inches  Black & White

**Related Collection** Pauley, Edwin W. Papers

**Keywords** Railroads  Reparations

**HST Keywords** China - Manchuria

**Rights** The Library is unaware of any copyright claims to this item; use at your own risk.

**Note: If you use this image, rights assessment and attribution are your responsibility.**

Harry S. Truman Library & Museum.

Attention media: Please make note of this item's accession number. Print out this page and retain it for your permissions records before downloading this image file for possible publication. Library staff cannot sign permissions forms or provide additional paperwork. The Library charges no usage fees for downloaded images.