View of Didier Furnaces and Gas Circulation Manifold, Chinchow, Manchuria; U.S. Reparations Mission

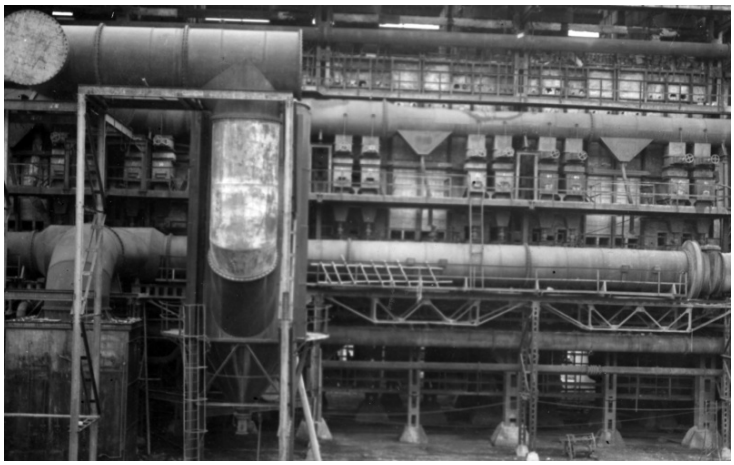

Description
Side view of Didier Furnaces and gas circulation manifold system, Chinchow, Manchuria. Photograph taken during the U.S. Reparations Mission. Edwin Pauley was the U.S. Ambassador on the Allied Reparations Committee from 1945-1947 (the committee that assessed the reparations the Axis powers could afford to pay the victors).

Date(s)
ca.
1946

Accession Number 2009-457

4x7 inches Black & White

Related Collection Pauley, Edwin W. Papers

Keywords Factories Reparations

HST Keywords China - Manchuria

Rights The Library is unaware of any copyright claims to this item; use at your own risk.

Note: If you use this image, rights assessment and attribution are your responsibility.

Harry S. Truman Library & Museum.

Attention media: Please make note of this item's accession number. Print out this page and retain it for your permissions records before downloading this image file for possible publication. Library staff cannot sign permissions forms or provide additional paperwork. The Library charges no usage fees for downloaded images.