Chinese Communist Ammunition Train Destroyed by Nationalists, Changchun, Manchuria; U.S. Reparations Mission

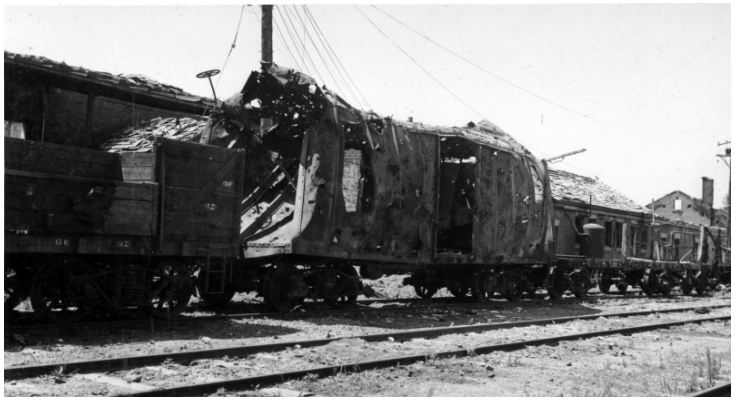

Accession Number 2009-497

Description
Changchun, Manchuria, Chinese Communist ammunition train blown up by Nationalist shell fire. Photograph taken during the U.S. Reparations Mission. Edwin Pauley was the U.S. Ambassador on the Allied Reparations Committee from 1945-1947 (the committee that assessed the reparations the Axis powers could afford to pay the victors).

Date(s)
ca.
1946

4x8 inches Black & White

Related Collection Pauley, Edwin W. Papers

Keywords Railroads Reparations

HST Keywords China - Manchuria

Rights The Library is unaware of any copyright claims to this item; use at your own risk.

Note: If you use this image, rights assessment and attribution are your responsibility.

Harry S. Truman Library & Museum.

Attention media: Please make note of this item's accession number. Print out this page and retain it for your permissions records before downloading this image file for possible publication. Library staff cannot sign permissions forms or provide additional paperwork. The Library charges no usage fees for downloaded images.