People Working in Tokyo

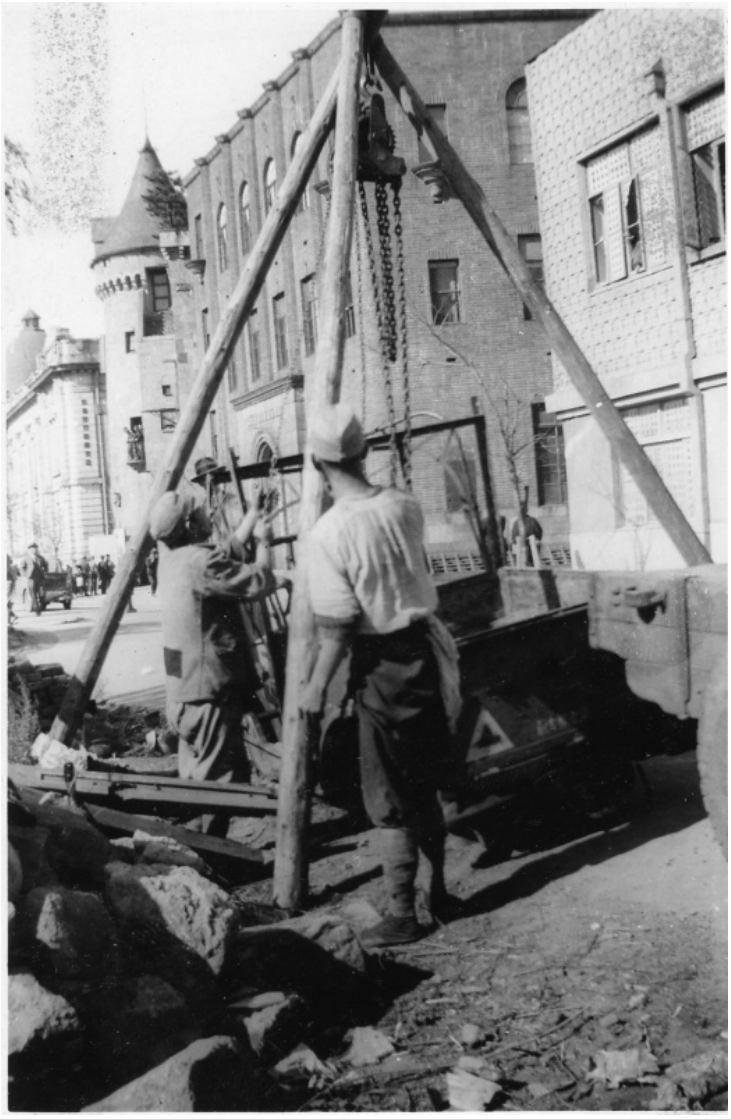

Description
People Working in Tokyo. Photograph taken during the U.S. Reparations Mission. Edwin Pauley was the U.S. Ambassador on the Allied Reparations Committee from 1945-47 (the committee that assessed the reparations Axis powers could afford to pay the victors).

Date(s)
1945

Accession Number 2009-118

3.5x5.25 inches Black & White

Related Collection Pauley, Edwin W. Papers

Keywords Cities and towns Men Reparations

HST Keywords Japan - Tokyo

Rights The Library is unaware of any copyright claims to this item; use at your own risk.

Note: If you use this image, rights assessment and attribution are your responsibility.

Harry S. Truman Library & Museum.

Attention media: Please make note of this item's accession number. Print out this page and retain it for your permissions records before downloading this image file for possible publication. Library staff cannot sign permissions forms or provide additional paperwork. The Library charges no usage fees for downloaded images.