Cairo Bazaar; U.S. Reparations Mission

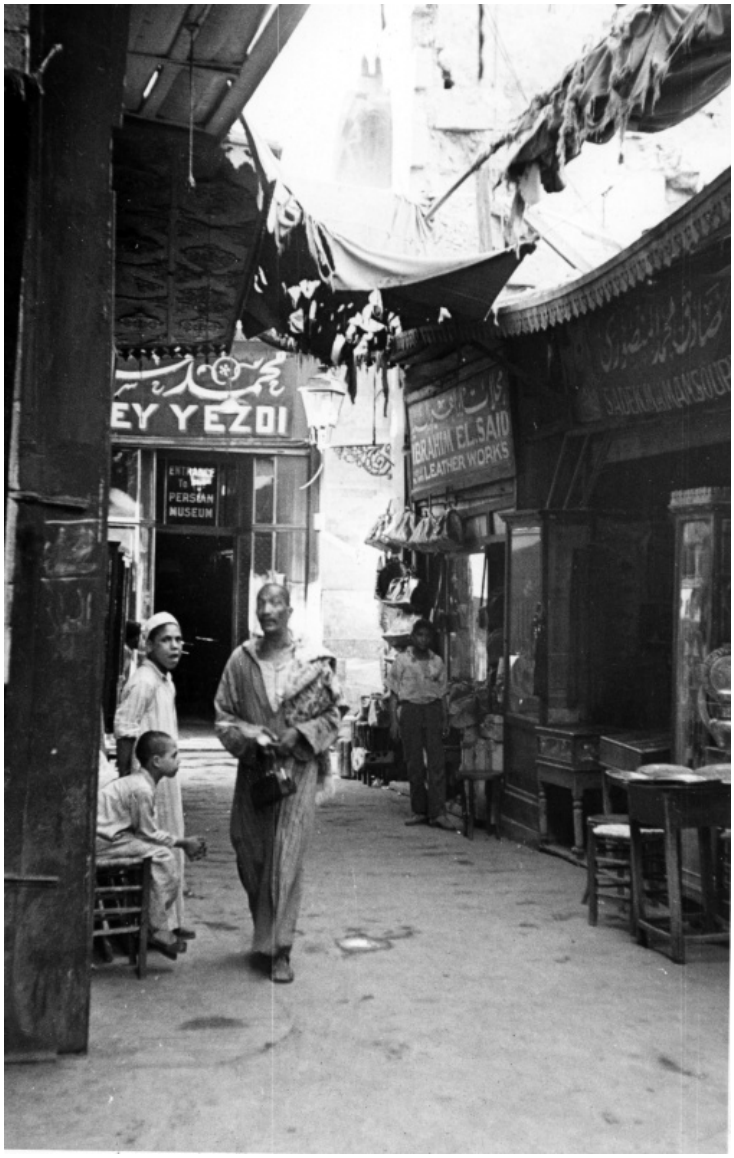

Description
View of Bazaar, Cairo, Egypt. Photograph taken during the U.S. Reparations Mission. Edwin Pauley was the U.S. Ambassador on the Allied Reparations Committee from 1945-1947 (the committee that assessed the reparations the Axis powers could afford to pay the victors).

Date(s)
June 27, 1946

Accession Number 2009-535

5x7.5 inches Black & White

Related Collection Pauley, Edwin W. Papers

Keywords Cities and towns Shopping Reparations

HST Keywords Egypt - Cairo

Rights The Library is unaware of any copyright claims to this item; use at your own risk.

Note: If you use this image, rights assessment and attribution are your responsibility.

Harry S. Truman Library & Museum.

Attention media: Please make note of this item's accession number. Print out this page and retain it for your permissions records before downloading this image file for possible publication. Library staff cannot sign permissions

forms or provide additional paperwork. The Library charges no usage fees for downloaded images.