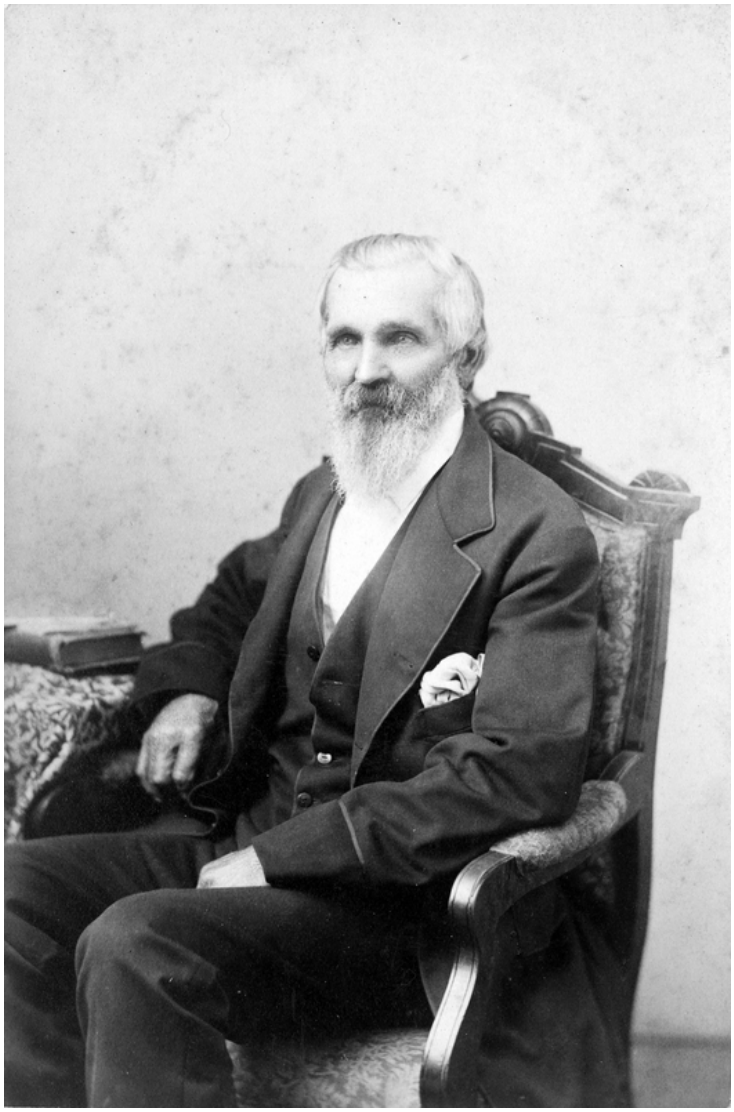

Description
Portrait of Solomon Young, maternal grandfather of Harry S. Truman.

Date(s)
ca.
1880

Accession Number 80-4

5.75x3.8 inches Black & White

Related Collection Truman, Mary Jane Papers

Keywords Portraits Presidential family

HST Keywords Truman - Relatives - Young - Young, Solomon

People Pictured Young, Solomon, 1815-1892

Rights Public Domain - This item is in the public domain and can be used freely without further permission.

Note: If you use this image, rights assessment and attribution are your responsibility.

Credit: D.P. Thomson Photo Harry S. Truman Library & Museum.

Attention media: Please make note of this item's accession number. Print out this page and retain it for your permissions records before downloading this image file for possible publication. Library staff cannot sign permissions forms or provide additional paperwork. The Library charges no usage fees for downloaded images.