Entrance to Fort Santiago, Manila

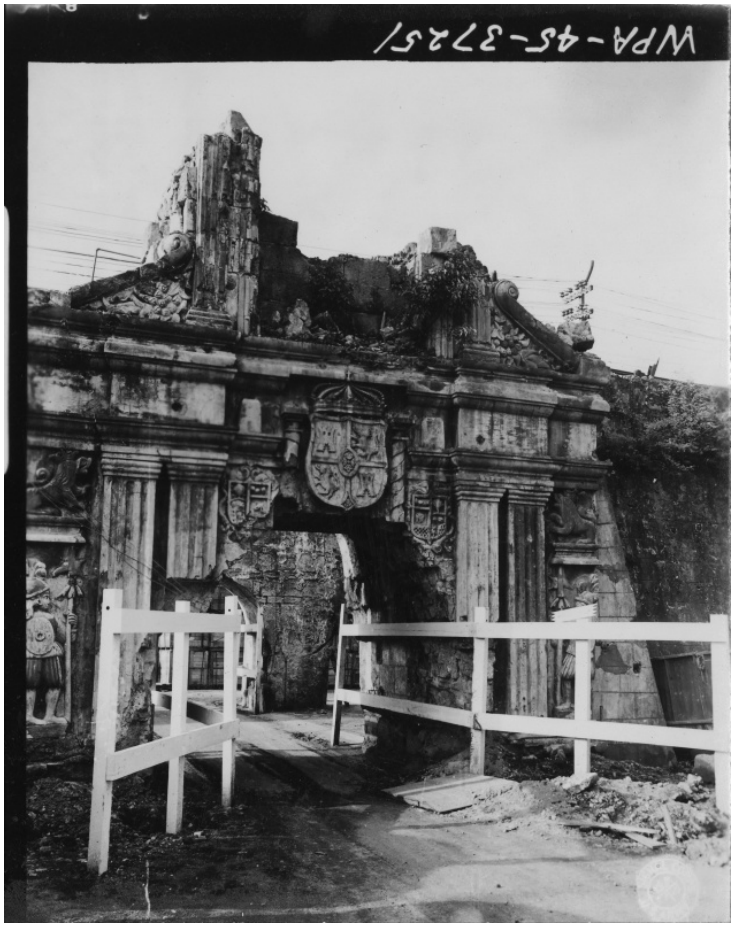

Description
Entrance to Fort Santiago, Manila, Philippines, showing damage sustained during the Battle of Manila in February, 1945. Donor: John Paxton

Date(s)
November 29, 1945

Accession Number 2013-2319

4x5 inches (10x13 cm) Black & White

Keywords Fortification World War, 1939-1945 War damage

Rights Public Domain - This item is in the public domain and can be used freely without further permission.

Note: If you use this image, rights assessment and attribution are your responsibility.

Credit: R.A. Johnston U.S. Army Signal Corps Harry S. Truman Library & Museum.

Attention media: Please make note of this item's accession number. Print out this page and retain it for your permissions records before downloading this image file for possible publication. Library staff cannot sign permissions forms or provide additional paperwork. The Library charges no usage fees for downloaded images.