Inaugural Committee Member William L. Houston

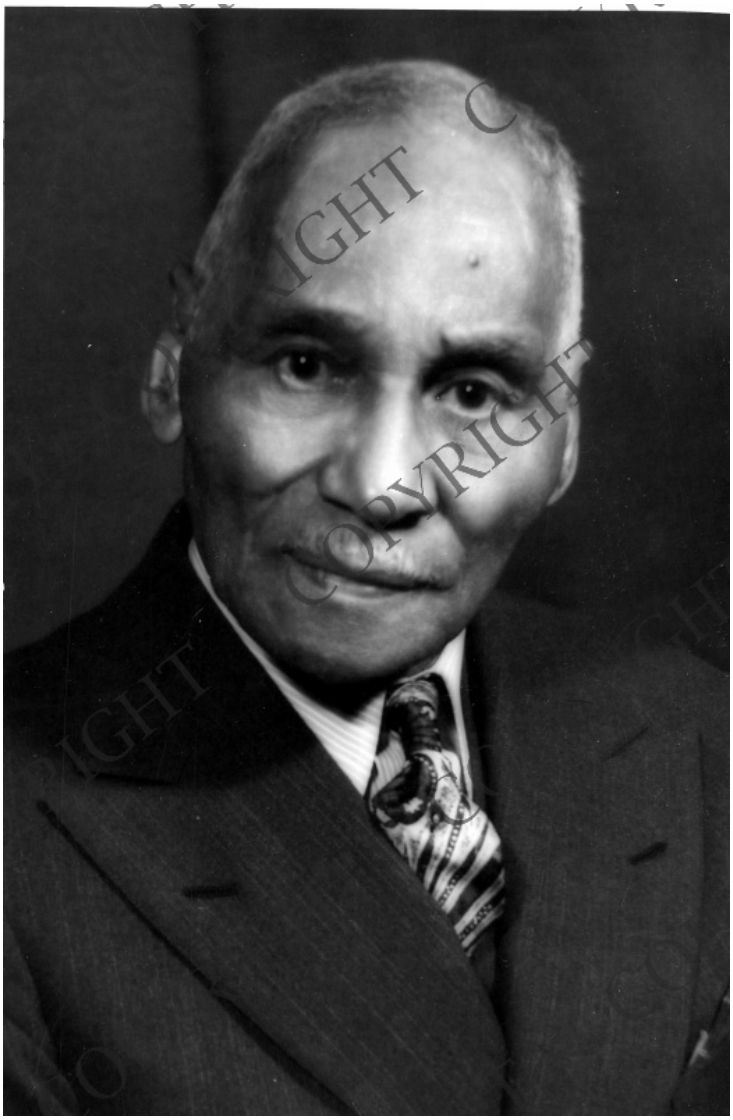

Description
William L. Houston served as Chairman of the National Participation Committee for the 1949 Inauguration.

Date(s)
ca.
January 1949

Accession Number 2013-2926

5x7 inches (13x18 cm) Black & White

Related Collection Records of the Presidential Inaugural Committees: Records of the 1949 Inaugural Committee (Record Group 274)

Keywords Inaugurations Portraits Presidential inaugurations

HST Keywords Truman - Inauguration - 1949

People Pictured Houston, William L.

Rights Copyrighted - This item is copyrighted and cannot be published, reproduced, or otherwise used without the explicit permission of the copyright holder.

Note: If you use this image, rights assessment and attribution are your responsibility.

Credit: Gem Photographers, Washington (D.C .) Harry S. Truman Library & Museum.

Attention media: Please make note of this item's accession number. Print out this page and retain it for your permissions records before downloading this image file for possible publication. Library staff cannot sign permissions forms or provide additional paperwork. The Library charges no usage fees for downloaded images.