Irish Country Scene

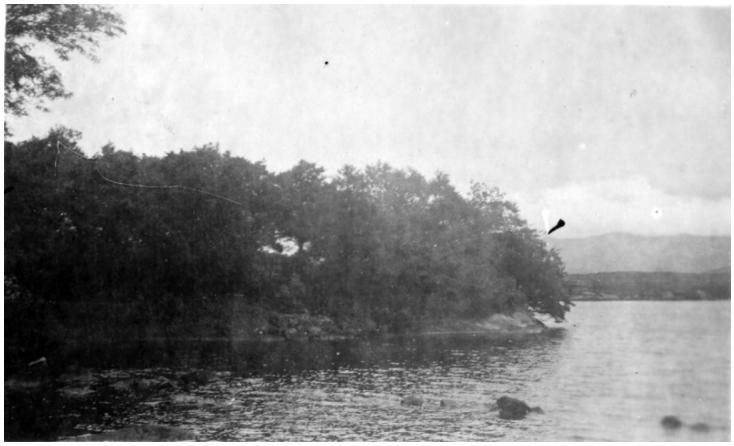

Accession Number 2008-1409

Description

Exterior view believed to have been taken in Ireland. Charles W. Thayer describes in his diary as: "'Inver' Maam Cross, County Galway..." (Ireland) He further states: "The place is on a small island in a little lake 35 or more miles from the railhead at Galway, no telephone or electric light, and the most attractive place you can imagine." Area visited by Thayer and others, which apparently included relatives of his, in the summer of 1935. Original photograph found in typewritten diary (p. 1 handwritten, back side) that Charles W. Thayer kept while he was living in Russia during 1934-35.

Date(s)
August 7, 1935

2.75x4.5 Black & White

Related Collection Thayer, Charles W. Papers

Keywords Islands Vacations

HST Keywords Ireland

Rights Public Domain - This item is in the public domain and can be used freely without further permission.

Note: If you use this image, rights assessment and attribution are your responsibility.

Harry S. Truman Library & Museum.

Attention media: Please make note of this item's accession number. Print out this page and retain it for your permissions records before downloading this image file for possible publication. Library staff cannot sign permissions forms or provide additional paperwork. The Library charges no usage fees for downloaded images.