Monument to the Heroes of Caserta, Italy

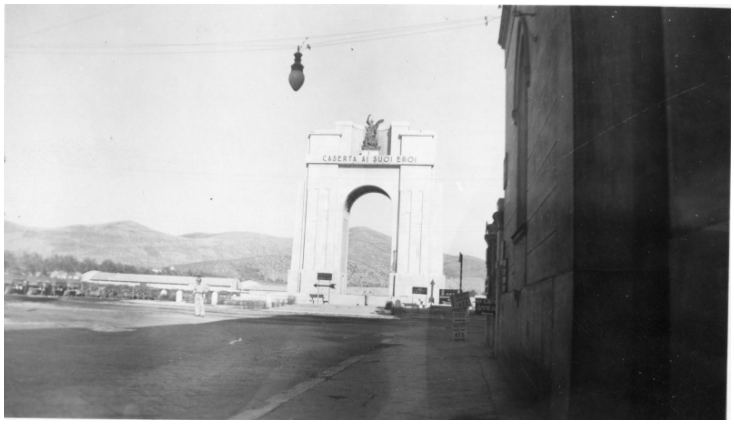

Description

Photograph of the monument to the heroes of Caserta, Italy. Inscription across top reads "Caserta Ai Suoi Eroi".

Date(s)
ca.
1944

Accession Number 2014-3206

4.94 x 3 inches Black & White

Related Collection Long, Westray Battle Boyce Papers

Keywords Memorials Monuments World War, 1939-1945

Rights The Library is unaware of any copyright claims to this item; use at your own risk.

Note: If you use this image, rights assessment and attribution are your responsibility.

Harry S. Truman Library & Museum.

Attention media: Please make note of this item's accession number. Print out this page and retain it for your permissions records before downloading this image file for possible publication. Library staff cannot sign permissions forms or provide additional paperwork. The Library charges no usage fees for downloaded images.