Sailors Receiving Instructions from an Officer at the Submarine School

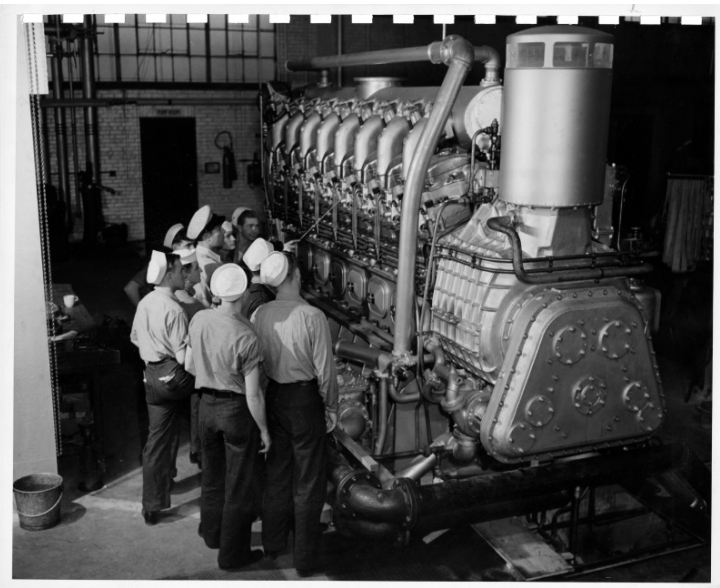

Description

A group of sailors receive instruction from an unidentified officer about a diesel engine in order to be able to make emergency repairs. The class is being conducted at New London, Connecticut, where Admiral Lewis Parks was stationed in 1946. The photograph is included in Lewis Parks' photo album entitled "Submarine Pictures W. War II."

Date(s)
ca.
1946

Accession Number 2015-61

8x10 inches (21x26 cm) Black & White

Related Collection Parks, Lewis S. Papers

Keywords Sailors Ships

Rights Public Domain - This item is in the public domain and can be used freely without further permission.

Note: If you use this image, rights assessment and attribution are your responsibility.

Credit: U.S. Navy Harry S. Truman Library & Museum.

Attention media: Please make note of this item's accession number. Print out this page and retain it for your permissions records before downloading this image file for possible publication. Library staff cannot sign permissions forms or provide additional paperwork. The Library charges no usage fees for downloaded images.