Harry S. Truman with Three Unidentified Men in a Library

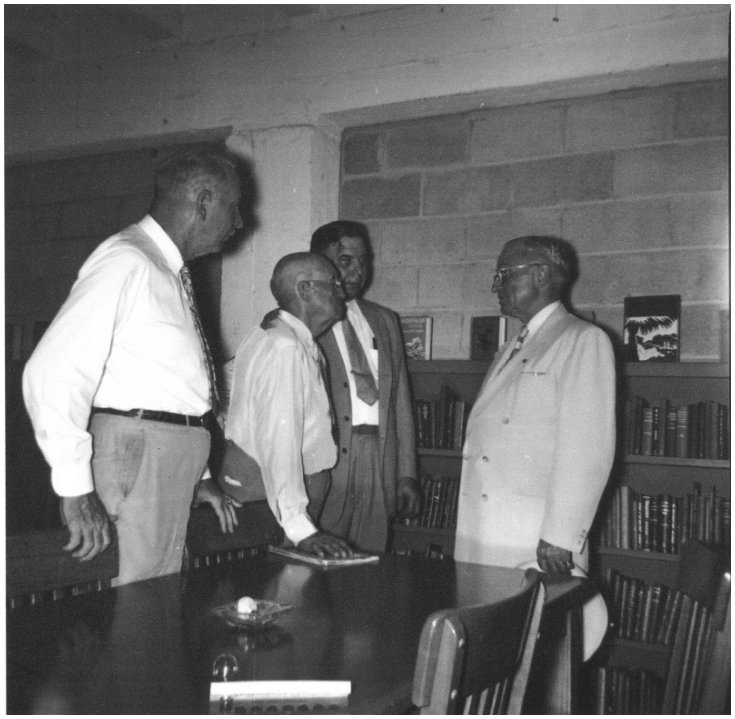

Description
Harry S. Truman with three unidentified men in an unidentified library. Possibly post presidential. Original 4x5 negative.

Date(s)

Accession Number 2013-3378

5 x 5 inches Black & White

Related Collection Maxwell, Robert W. Papers

Keywords Ex-presidents Libraries

People Pictured Truman, Harry S., 1884-1972

Rights Public Domain - This item is in the public domain and can be used freely without further permission.

Note: If you use this image, rights assessment and attribution are your responsibility.

Harry S. Truman Library & Museum.

Attention media: Please make note of this item's accession number. Print out this page and retain it for your permissions records before downloading this image file for possible publication. Library staff cannot sign permissions forms or provide additional paperwork. The Library charges no usage fees for downloaded images.