Chinese Honor Guard for Edwin A. Locke, Jr

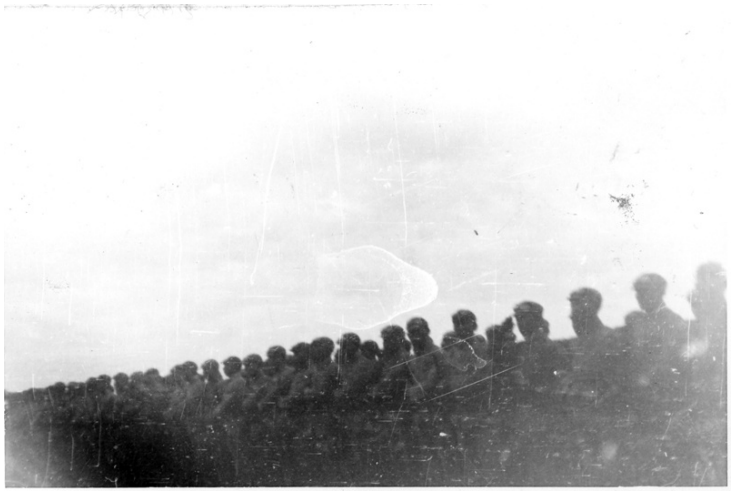

Description
Chinese honor guard for Edwin A. Locke, Jr. and his team. Edwin Locke, Jr. was a personal representative of the President to China. They are in Peiping.

Date(s)
November 16, 1945

Accession Number 2009-2611

3 x 4 inches Black & White

Related Collection Locke, Edwin A., Jr. Papers

Keywords Diplomacy Soldiers

HST Keywords China - Peiping

Rights The Library is unaware of any copyright claims to this item; use at your own risk.

Note: If you use this image, rights assessment and attribution are your responsibility.

Harry S. Truman Library & Museum.

Attention media: Please make note of this item's accession number. Print out this page and retain it for your permissions records before downloading this image file for possible publication. Library staff cannot sign permissions forms or provide additional paperwork. The Library charges no usage fees for downloaded images.