Autographed Photo of Louis Johnson

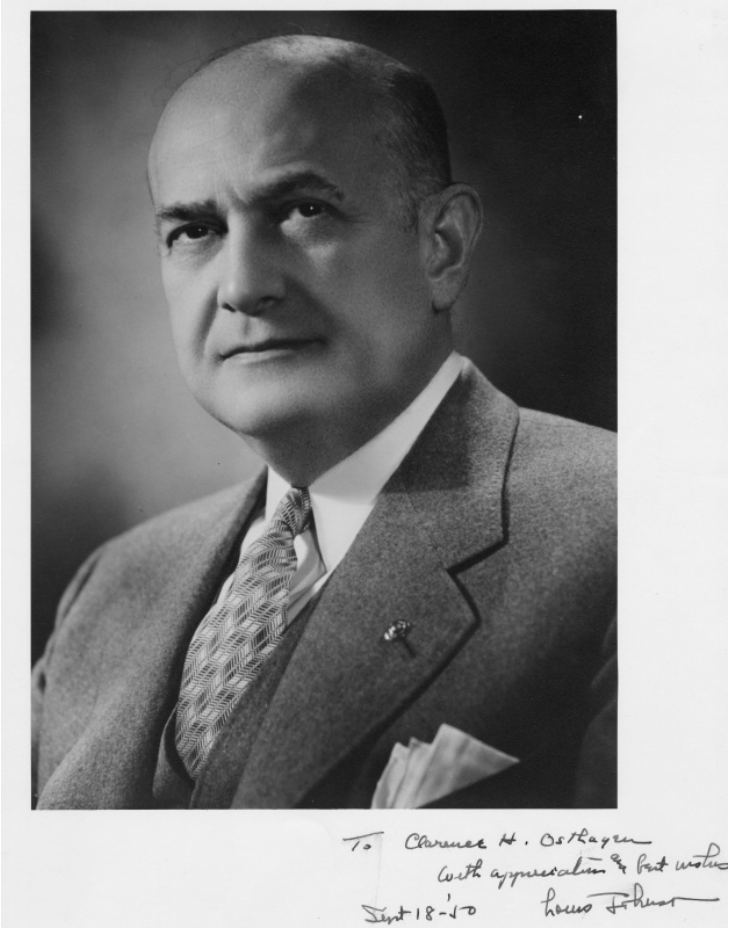

Description
Autographed photo of Louis A. Johnson, Secretary of Defense. "To Clarence H. Osthagen, with appreciation and best wishes. Louis Johnson."

Date(s)
September 18, 1950

Accession Number 2013-3458

9x12 inches Black & White

Related Collection Osthagen, Clarence H. Papers

Keywords Autographs Cabinet officers Portraits

HST Keywords Autographs - Johnson, Louis A.

People Pictured Johnson, Louis Arthur, 1891-1966

Rights The Library is unaware of any copyright claims to this item; use at your own risk.

Note: If you use this image, rights assessment and attribution are your responsibility.

Harry S. Truman Library & Museum.

Attention media: Please make note of this item's accession number. Print out this page and retain it for your permissions records before downloading this image file for possible publication. Library staff cannot sign permissions forms or provide additional paperwork. The Library charges no usage fees for downloaded images.