President Franklin D. Roosevelt, Vice President-Elect Harry S. Truman, and Vice President Henry Wallace

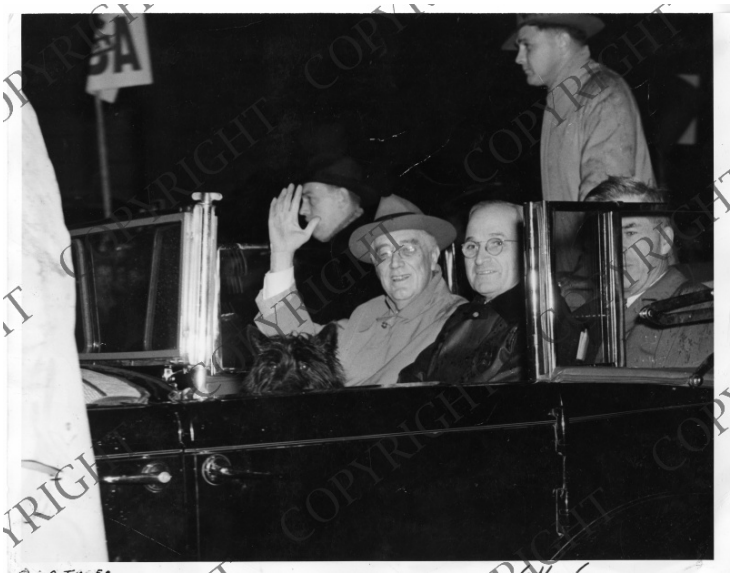

Description
President Franklin D. Roosevelt (left with his hand raised) rides in a car with Vice President-Elect Harry S. Truman (center) and Vice President Henry A. Wallace (far right), upon President Roosevelt's return to Washington, D.C. President Roosevelt's dog, Fala, is also in the picture, with his head peeking out over the top of the door. All others in the photo are unidentified. From the scrapbooks of Matt Connelly, Volume 1.

Date(s)
November 10, 1944

Accession Number 64-06-01

8x10 inches (21x26 cm) Black & White

Keywords Automobiles Dogs Presidential campaign, 1944 Presidents Vice-Presidents

HST Keywords Truman - Vice President Elect; Roosevelt, Franklin - Truman with; Wallace, Henry - Truman with

People Pictured Roosevelt, Franklin D. (Franklin Delano), 1882-1945 Truman, Harry S., 1884-1972 Wallace, Henry A. (Henry Agard), 1888-1965

Rights Copyrighted - This item is copyrighted and cannot be published, reproduced, or otherwise used without the explicit permission of the copyright holder.

Note: If you use this image, rights assessment and attribution are your responsibility.

Credit: S.R. Tager Harry S. Truman Library & Museum.

Attention media: Please make note of this item's accession number. Print out this page and retain it for your permissions records before downloading this image file for possible publication. Library staff cannot sign permissions forms or provide additional paperwork. The Library charges no usage fees for downloaded images.