# President Harry S. Truman Reading in Key West, Florida

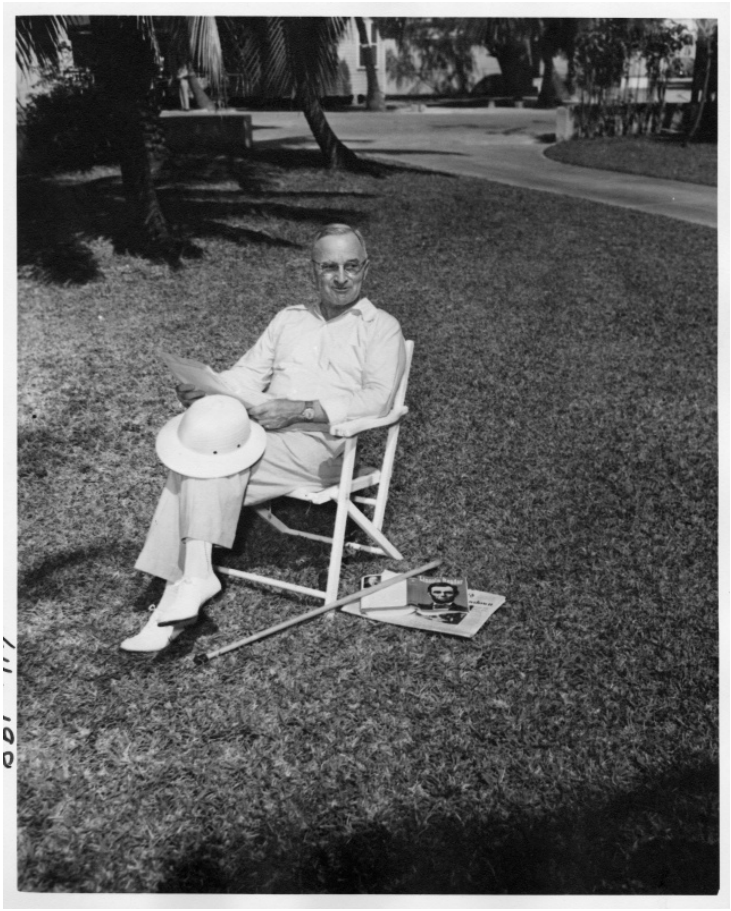

**Description**
President Harry S. Truman is sitting in a chair on the lawn of the Little White House at the Naval Submarine Base in Key West Florida. One of the books sitting beside his chair is the "Lincoln Reader" by Carl Sandburg. From the scrapbooks of Matthew Connelly, Volume 4.

**Date(s)**
ca.
1947

**Accession Number** 64-198

8x10 inches (21x26 cm) Black & White

**Keywords** Presidential residences Presidential vacations Presidents Books and reading

**HST Keywords** Truman - Trips - Key West - 1947

**People Pictured** Truman, Harry S., 1884-1972

**Rights** The Library is unaware of any copyright claims to this item; use at your own risk.

**Note: If you use this image, rights assessment and attribution are your responsibility.**

Harry S. Truman Library & Museum.

Attention media: Please make note of this item's accession number. Print out this page and retain it for your permissions records before downloading this image file for possible publication. Library staff cannot sign permissions forms or provide additional paperwork. The Library charges no usage fees for downloaded images.