President Truman Speaking at Brigham Young University

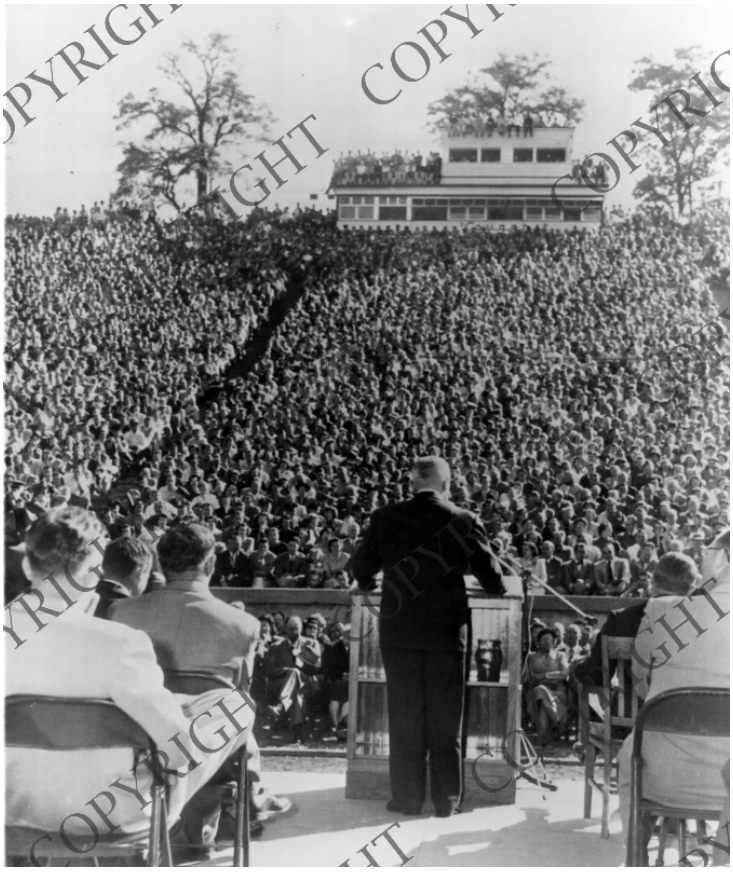

Description
President Harry S. Truman at the rostrum as he attacks Republicans during major address in Provo, Utah. In the background is part of an overflowing crowd of 12,000 which packed Brigham Young University Stadium to hear the President. From: Houston Post.

Date(s)
October 6, 1952

Accession Number 93-37-2

8x10 inches (21x26 cm) Black & White

Keywords Presidential campaign, 1952 Presidents Universities and colleges

HST Keywords Truman - Addresses - Colleges - Brigham Young University; Truman - Campaigns - 1952 - Utah, Provo; Utah - Provo

People Pictured Truman, Harry S., 1884-1972

Rights Copyrighted - This item is copyrighted and cannot be published, reproduced, or otherwise used without the explicit permission of the copyright holder.

Note: If you use this image, rights assessment and attribution are your responsibility.

Credit: Associated Press Harry S. Truman Library & Museum.

Attention media: Please make note of this item's accession number. Print out this page and retain it for your permissions records before downloading this image file for possible publication. Library staff cannot sign permissions forms or provide additional paperwork. The Library charges no usage fees for downloaded images.