A Sitting Room of the Marshall's Home in Independence, Missouri

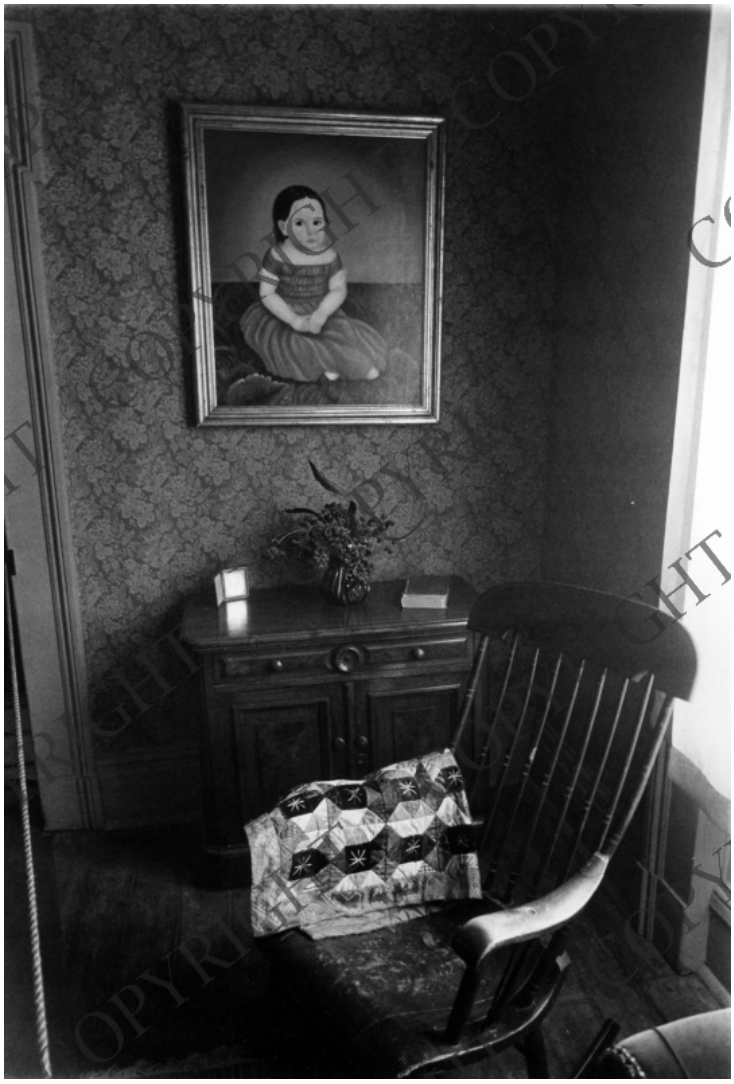

Description

A sitting room in the Marshall's home at the 1859 Jail Museum complex in Independence, Missouri. From: George S. Zimbel collection.

Date(s)

Accession Number 95-496-03

8x10 inches (21x26 cm) Black & White

Keywords Historic sites

HST Keywords Missouri - Cities - Independence - Buildings - Marshall's Home; Missouri - Cities - Independence - Buildings - Old Jail Museum

Rights Copyrighted - This item is copyrighted and cannot be published, reproduced, or otherwise used without the explicit permission of the copyright holder.

Note: If you use this image, rights assessment and attribution are your responsibility.

Credit: George S. Zimbel Harry S. Truman Library & Museum.

Attention media: Please make note of this item's accession number. Print out this page and retain it for your permissions records before downloading this image file for possible publication. Library staff cannot sign permissions forms or provide additional paperwork. The Library charges no usage fees for downloaded images.