Unidentified Vehicle on New York Street

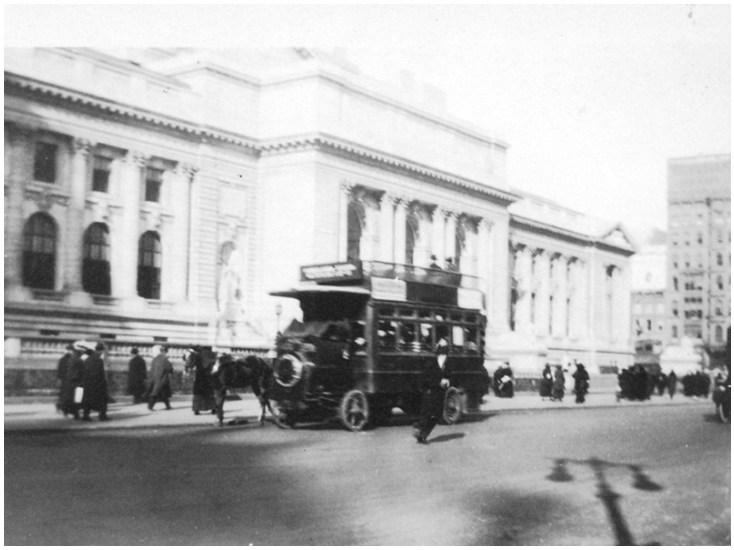

Description
An unidentified vehicle on a street in New York. There is a harnessed horse standing by the vehicle.

Date(s)
June 1915

Accession Number 2013-4492

2.5 x 3.5 inches Black & White

Related Collection Rice, Stuart A. Papers

Keywords Automobiles Horses Streets

Rights The Library is unaware of any copyright claims to this item; use at your own risk.

Note: If you use this image, rights assessment and attribution are your responsibility.

Harry S. Truman Library & Museum.

Attention media: Please make note of this item's accession number. Print out this page and retain it for your permissions records before downloading this image file for possible publication. Library staff cannot sign permissions forms or provide additional paperwork. The Library charges no usage fees for downloaded images.