Stuart A. Rice and Other Delegates to Eighth American Scientific Conference

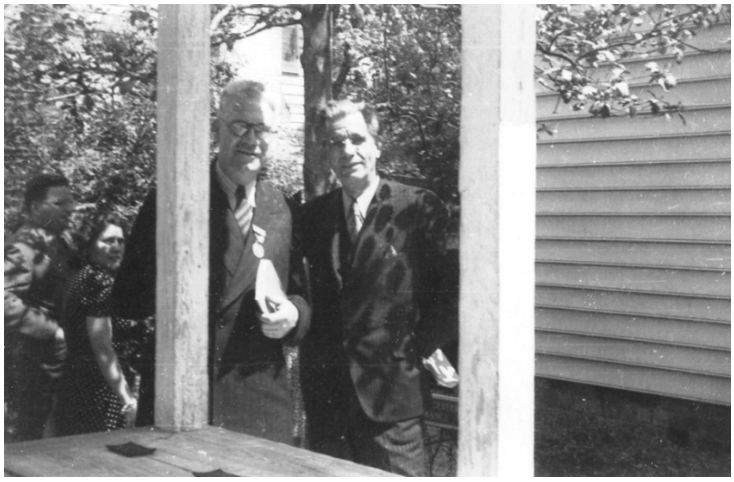

Description
Stuart A. Rice, on left by post, and other unidentified delegates to the Eighth American Scientific Conference in Washington, D.C. It was later reorganized as the Inter-American Statistical Institute. The delegates took a trip to Old Point Comfort and Williamsburg.

Date(s)
May 1940

Accession Number 2013-4587

2 1/4 x 3 1/2 inches Black & White

Related Collection Rice, Stuart A. Papers

Keywords Meetings Statistics

People Pictured Rice, Stuart A. (Stuart Arthur), 1889-

Rights The Library is unaware of any copyright claims to this item; use at your own risk.

Note: If you use this image, rights assessment and attribution are your responsibility.

Harry S. Truman Library & Museum.

Attention media: Please make note of this item's accession number. Print out this page and retain it for your permissions records before downloading this image file for possible publication. Library staff cannot sign permissions forms or provide additional paperwork. The Library charges no usage fees for downloaded images.