Rashtrapati Bhavan, Gardens in India

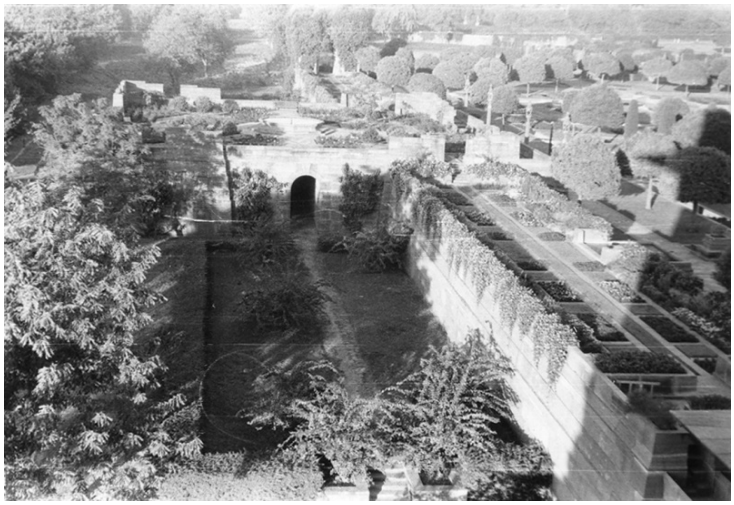

Description
Mughal Gardens, located at the back of the Rashtrapati Bhavan, the residence of the President of India. The gardens were visited after the International Statistical Institute meeting in New Delhi.

Date(s)
December 1951

Accession Number 2013-4765

3 1/4 x 4 1/4 inches Black & White

Related Collection Rice, Stuart A. Papers

Keywords Gardens Statistics

Rights The Library is unaware of any copyright claims to this item; use at your own risk.

Note: If you use this image, rights assessment and attribution are your responsibility.

Harry S. Truman Library & Museum.

Attention media: Please make note of this item's accession number. Print out this page and retain it for your permissions records before downloading this image file for possible publication. Library staff cannot sign permissions forms or provide additional paperwork. The Library charges no usage fees for downloaded images.