President Harry S. Truman Campaigning from a Train in Iowa

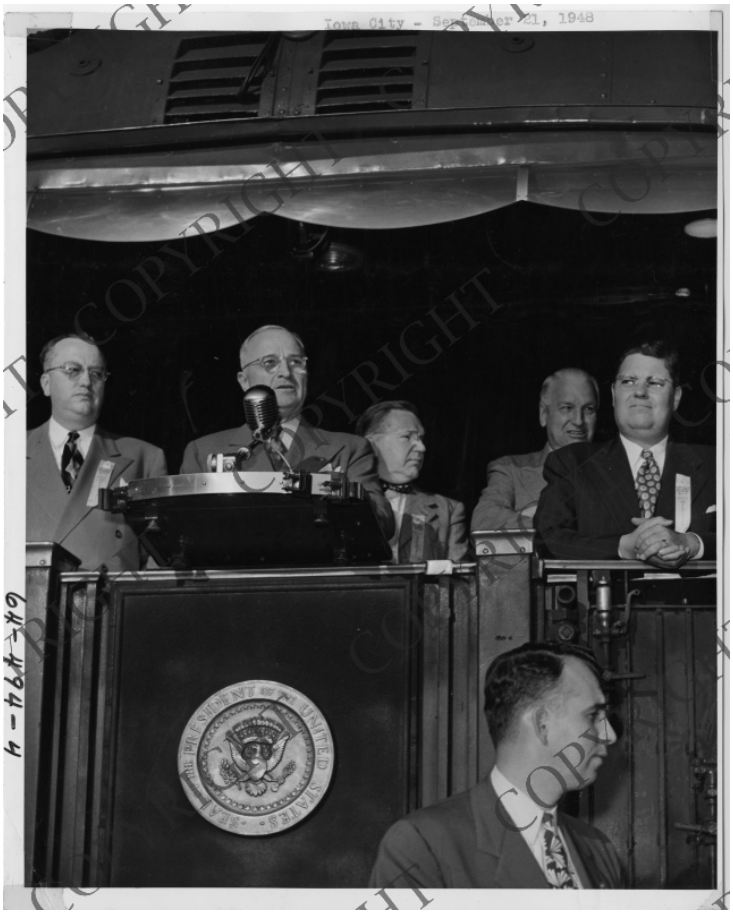

Description
Among several men, President Harry S. Truman (second from the left) speaks from the back of a campaign train in Iowa City, Iowa. Also on the train platform with President Truman is Guy Gillette, candidate for Senator (second from right). All others are unidentified. Taken from the campaign scrapbook of HST.

Date(s)
September 18, 1948

Accession Number 64-494-04

8x10 inches (21x26 cm) Black & White

Keywords Political candidates Presidential campaign, 1948 Presidents Railroads Speeches, addresses, etc.

HST Keywords Truman - Campaigns - Presidential - 1948 - Iowa

People Pictured Truman, Harry S., 1884-1972 Gillette, Guy Mark, 1879-1973

Rights Copyrighted - This item is copyrighted and cannot be published, reproduced, or otherwise used without the explicit permission of the copyright holder.

Note: If you use this image, rights assessment and attribution are your responsibility.

Credit: George Black Russ Putnam Photo News Service Harry S. Truman Library & Museum.

Attention media: Please make note of this item's accession number. Print out this page and retain it for your permissions records before downloading this image file for possible publication. Library staff cannot sign permissions forms or provide additional paperwork. The Library charges no usage fees for downloaded images.