# Unidentified People Gathered at the Ice Cave North of St. Anthony, Idaho

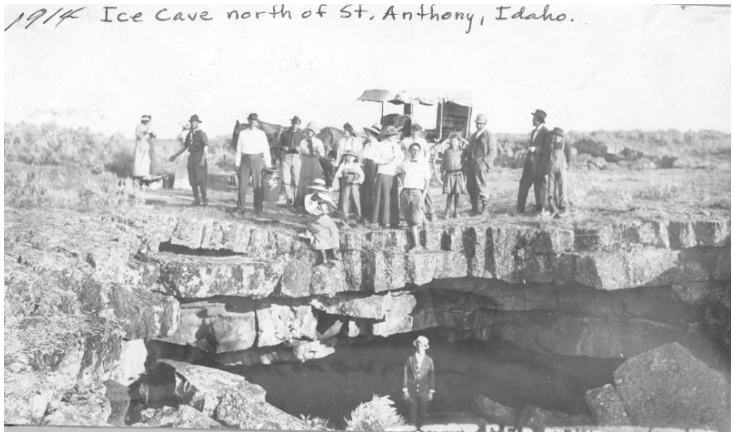


**Description**
Unidentified people gathered at the ice cave north of St. Anthony, Idaho. Two horses hitched to a wagon are in the background.

**Date(s)**
1914

**Accession Number** 2009-3394

3 x 5 inches  Black & White

**Related Collection** Watts, Lyle Papers

**Keywords** Caves  Horses

**Rights** Public Domain - This item is in the public domain and can be used freely without further permission.

**Note: If you use this image, rights assessment and attribution are your responsibility.**

Harry S. Truman Library & Museum.

Attention media: Please make note of this item's accession number. Print out this page and retain it for your permissions records before downloading this image file for possible publication. Library staff cannot sign permissions forms or provide additional paperwork. The Library charges no usage fees for downloaded images.