U.S. Forest Service Chief Lyle F. Watts at Tongass National Forest, Edna Bay, Alaska

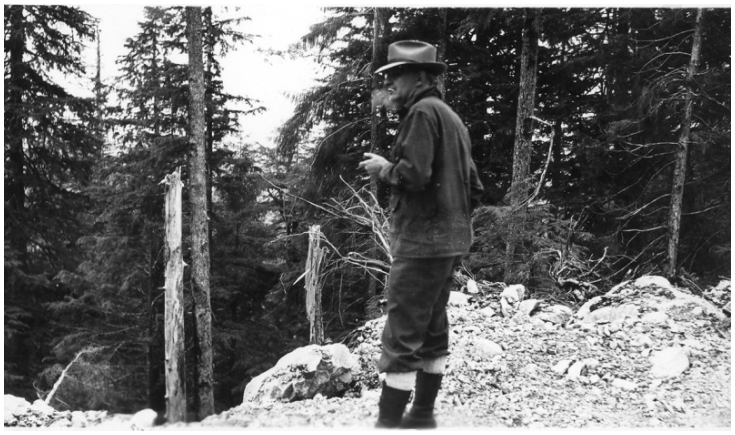

Description
U.S. Forest Service Chief Lyle F. Watts at Tongass National Forest, Edna Bay, Alaska making sure the Alaska Spruce Log Program will be successful.

Date(s)
July 25, 1944

Accession Number 2009-3613

2.5 x 4 inches Black & White

Related Collection Watts, Lyle Papers

Keywords Forests and forestry

People Pictured Watts, Lyle F. (Lyle Ford), 1890-

Rights Public Domain - This item is in the public domain and can be used freely without further permission.

Note: If you use this image, rights assessment and attribution are your responsibility.

Harry S. Truman Library & Museum.

Attention media: Please make note of this item's accession number. Print out this page and retain it for your permissions records before downloading this image file for possible publication. Library staff cannot sign permissions forms or provide additional paperwork. The Library charges no usage fees for downloaded images.